THE PORTSMOUTH HERALD

VOL. XXXII., NO. 241. PORTSMOUTH, N. H., SATURDAY, JULY 7, 1917. Portsmouth Daily Republican Merged with THE HERALD, July 1, 1902. PRICE TWO CENTS

GERMAN AIR RAID ON LONDON

Hostile Crafts Rain a Shower of Bombs Over Heart of Metropolis--Raid the Greatest Yet Attempted By Germans and Result of Raid Not Known at Noon

(By Associated Press)

London, July 7.—About twenty of the enemy's airplanes flew over London today according to the official statement issued by the war office.

The raiders were attacked by artillery and many light British airplanes.

The result of the raid was not known at noon.

Damage was done principally in the heart of London by the raid, which was one of the greatest, if not the greatest yet attempted on the part of the Germans.

It was late in the morning when the raiders put in their appearance and for almost a quarter of an hour dropped a steady rain of bombs.

The raiders appeared over London about 9.30, when thousands of people, including many women and children crowded into the streets.

The police and soldiers had much difficulty in restraining the people, so great was the confusion.

Anti-aircraft and artillery immediately engaged the hostile crafts.

Straight over the city flew the raiders, followed by bursting shrapnel.

Few persons were aware of their presence until the sound of bombs was heard.

The Germans traveled at a high rate of speed and appeared at a lower altitude than at the time of their last disastrous raid over England.

The official announcement states that hostile aircraft in considerable numbers first appeared this morning over the Isle of Thanet and the east coast of Essex.

After dropping bombs over Thanet they proceeded in the direction of London where they bombarded the heart of the metropolitan area.

An official statement issued this afternoon by the British admiralty said that three of the hostile airplanes which dropped bombs over London were brought down at sea.

FIGHTING IS RESUMED ON RUSSIAN LINE

City of Tinsk is in Flames and Statement Says Russian Artillery is Levelling All Obstacles

(By Associated Press)

Petrograd, July 7.—Violent fighting on the Russian front, west of Tinsk, is taking place. The city of Tinsk is in flames according to the official statement. The Russian artillery is leveling all obstacles.

The opening of this battle marks the second offensive begun by the Russian troops since the revolution.

The point selected is about 175 miles north of the sector in East Galicia where the Russians made their first onslaught and captured 18,000 men.

Tinsk, which had a population of 30,000 before the war, is in the middle of the Russian-Galicia battle line. There has been no fighting in this region since the drive in the spring of 1916.

WHY WERE THE BOYS RUSHED TO BUMPKIN ISLAND?

A letter from Bumpkin Island, Boston harbor, says:

"Ye Gods, what a place to send men conscate their property. for naval training—on a pile of sand. No boat landings or boats for training. Why in the name of several hundred naval reserves were we ever sent here?"

The above is not a marker to what has been published about the place. The men are sick and tired. Another letter received here states: "We do not object to hard work and training, but the only thing we are doing here is lugging lumber. The place is desolate and the last place to train men under proper naval conditions?

TURKEY WILL DEPORT ALL GREEKS

(By Associated Press)

London, July 7—According to a press dispatch from Amsterdam to the Exchange Telegraph, Turkey considers equivalent to a declaration of war the action of Greece in breaking off relations.

The Turkish government has determined to deport all Greeks and

MANY INJURED IN ELEVATED ACCIDENT

(By Associated Press)

New York, July 7.—Twenty-five were injured, twelve seriously, when a four-car passenger train on the elevated in Brooklyn, struck an empty train.

The first car of the passenger train toppled off into the street below and crushed, while the second hung suspended.

FURTHER GAINS ARE MADE BY THE RUSSIANS

(By Associated Press)

Petrograd, July 6 —Further gains have been made by the Russians in Galicia.

Advices received tell of the taking of first line trenches by the Eleventh Army Corps, also at points they captured second line positions.

ALL OF OFFICERS AND PART OF CREW PERISH

When French Submarine is Torpedoed and Sunk By a German U-Boat

(By Associated Press)

Paris, July 7.—The submarine Arriane was torpedoed and sunk in the Mediterranean by a German U-boat on June 19, according to official announcement by the ministry of marine.

All of the officers and part of the crew perished.

The complement of the Arriane prior to the war was 27 persons.

GERMAN CITIES ARE FEELING FOOD SHORTAGE

(By Associated Press)

London, July 7.—Hamburg and Altoona and presumably most of the German cities will have no potatoes the coming week, nor will they be able to obtain any until new potatoes begin to come. It is almost impossible to obtain supplies of fresh vegetables.

Hon. James B. Cavanaugh of Manchester was a visitor here today.

NOTICE—ST. JOHN'S PICNIC.

St. John's parish will hold a picnic at Hand's Grove, July 10, if the weather is pleasant; if not on July 12. Special cars will leave Market square at 9 a. m.

R. J. GILKER.

WAR BOARD SENDS NAMES TO WASHINGTON

2046 on List for Selective War Draft in This District.

The names of the men who registered for the selective war draft on June 5 were forwarded to the Provost marshal-general at Washington on Friday.

The list includes the registration of the following towns in the first district of Rockingham county outside of Portsmouth: East Kingston, Hampton Falls, Kensington, Kingston, Newcastle, Newton, Newington, Plaistow, Rye, Greenland, North Hampton, Stratham, Hampton, Newfields, Newmarket, Seabrook, South Hampton.

The list is arranged in serial numbers and runs from 1 to 2046. Portsmouth men take numbers running from 788 to 1835. These numbers will be drawn in Washington and the local war board later notified of the selections made for the draft.

The Herald will as soon as possible publish the complete list of names in this district subject to the draft and the numbers as they have been arranged and sent to Washington.

EMPRESS FAVORABLE TO FRANCE

(By Associated Press)

London, July 7—According to the Daily Express a person, a favorite of the Empress Cita of Austria has informed certain members of the house of commons that the empress is much interested in the welfare of France.

She is credited with sufficient influence over Emperor Charles to induce him to break the Austro-Hungarian alliance with Germany as soon as Austria-Hungary is enabled to take such a step.

LEYLAND LINER CESTRIAN HAS BEEN SUNK

(By Associated Press)

Boston, July 7.—The Leyland liner Cestrian, 8,912 tons gross, long in the Boston-Liverpool service, has been sunk by a German submarine, according to cable advices received here today.

The Cestrian was taken over by the British government early in the war and had not visited this port for two years.

AMERICAN TROOPS BEGIN THEIR WORK

(By Associated Press)

Paris, July 7.—American troops have begun work in the first section of the vast aviation camp. Several thousand Americans are expected to be at the camp within a short time.

REPULSE OF RUSSIANS IS REPORTED

(By Associated Press)

Berlin, via London, July 7—The war office announces the defeat of Russian troops near Koniuchy and farther to the north in Galicia.

Russian attacks in the Carpathians were also repulsed.

The Russians are said to have suffered heavy losses.

The Portmouth Herald publishes the news, both foreign and local when it is news.

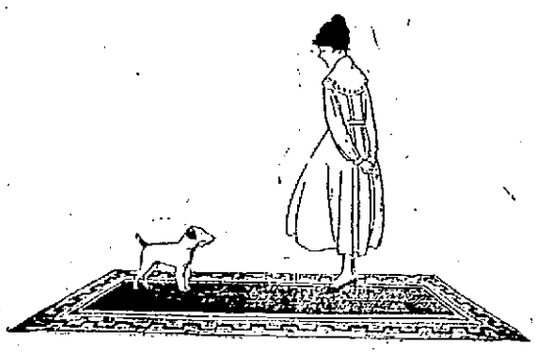

OUR LINES OF

Floor Coverings

embrace all that's new, attractive and serviceable. A selection from this department will add much to the beauty and comfort of your city or summer home. Prices here are largely at the old level, which means money saving as well. Let us give you estimates for present or future needs.

CREX AND CREX DE LUXE GRASS RUGS, in all sizes.....69c to $11.25
RAG RUGS for summer use, pretty and inexpensive .....to $11.50
STRAW MATTINGS in plain or figured designs.
AXMINSTER, BRUSSELS AND VELVET RUGS.
LINOLEUMS AND OIL CLOTHS in unusually attractive designs.
RUG BORDERS, COCOA MATTING, RUBBER MATTING.
BISSELL CARPET SWEEPERS, VACUUM CLEANERS.

Geo. B. French Co.

YOU CAN SAVE MONEY AND TIME BY LETTING US SAVE YOUR SOLES.
We use the GOODYEAR welt system
And Good Stock

Everything in Footwear. Shoe Findings
A Full Line of Tennis Goods.

OREN BRAGDON & SON
Portsmouth, N. H.

NEW TITLES IN REBINDS

Books that usually sold as high as $1.30 now - - - - 60c

"The Song of the Cardinal," "Dear Enemy," "Joan Thursday," "Sam," "Cappy Ricks," "Clay and Rainbows," "The Lovable Meddler," "Miss Billy's Decision," "The Beasts of Targan," "Empty Pockets," "Destiny," "The Maelstrom," "The Crevise."

Books for Boys and Girls, a full line of titles at . . . 35c

L. E. STAPLES, MARKET ST.

CHAMPIONS CHANGE PLACE WITH MORLEY BY WINNING

The Sunset League Standing was shifted last night when the P. A. C. and the Morley changed places as the result of the former defeating the latter 5 to 0. In the standing at present there are three ties, the Y. M. C. A. and Independents in tie for first place. The K. of C. and the P. A. C. in tie for third position and the Navy Yard and Morley standing even in last place with .400.

The Champions defeated the Morley Button Company by superior hitting in the second inning when they drove in four runs on four hits and an error. Horan was working hard against the champs fanning seven of them in the five innings, but he was bumped bagger among them. Lynskey's timely for seven safe bingles, a two and three triple with two on started things and a double by Tredick in the last session made the fifth run possible.

The Knights were able to touch George McPheters for but two hits, neither going for extra bases. McPheters was in one bad hole in the third when he passed two men and the bases were filled on an error. Cullinan went to sleep off third and he was tossed out to Leary by McPheters which eased things up a little and Marden went down on a foul fly. The next batter was passed but the inning was ended without any scoring.

The Game in Detail.

1st inning.—(P. A. C.) McPheters was thrown out at first on a grounder to Van der Haer, Horan struck out Ralph Brackett and Tredick. No hits, no errors, no runs.

(Morley). McDonald filed to W. Brackett. Marden went down on a grounder, Leary to Howard. Pilgrim drove a hot one which Mose Howard nailed on the fly with one hand. No hits, no errors, no runs.

2d inning. (P. A. C.)—Leary hit to Van der Haer who threw wild to first and Leary trotted to third. Krepps caine through with an infield single but Bill was held on the bag. Tommy Lynskey opened up with a drive into center for three bases scoring Leary and Krepps. On the squeeze play Bill Brackett sacrificed Leary across the plate, going out at first, Horan to Coughlan. Howard singled and stole. C. Brackett was struck out. McPheters singled with a drive to right scoring Howard from second. Ralph Brackett and Tredick each drew passes filling the bases. Leary made the third out with a grounder to Marden. Four hits, one error, four runs.

(Morley).—Coughlan groundered out to Howard. Van der Haer singled. Bailey, filed to Lynskey in left. Moran was struck out. One hit, no errors, no runs.

3d inning (P. A. C)—Krepps was tossed out at first by Horan. Horan put over the dark ones and fanned Lynskey and Bill Brackett. No hits, no errors, no runs.

(Morley).—Cullinan and Horan worked McPheters for passes, Mac's wild pitch allowing Cullinan to go second. McDonald was safe when his bad bounder got away from Bill Brackett, filling the bases. Umpire Woods called two balls without waiting for McPheters to deliver the ball to Marden after pitching one wild one, declaring that he was "stalling." With three balls and the bases full McPheters was in a bad hole, but Marden sent out a foul fly which Leary nailed for the first out. McPheters threw to Leary catching Cullinan napping off third for the second out. Pilgrim drew a free ticket again filling the bases. Coughlin ended the inning by sending a grounder to Howard. No hits, one error, no runs.

4th inning (P. A. C.)—Howard was thrown out at first by Marden. C. Brackett dropped a pretty single back of third and went second on a balk, later going third on a wild pitch. McPheters fanned. R. Brackett groundered to Van der Haer and was thrown out. One hit, no errors, no runs.

(Morley)—Van der Haer filed to C. Brackett. Bailey walked and took second on an error by McPheters, going third on a wild pitch. Moran filed to Krepps. Cullinan was passed but attempting to steal second he was pegged out to Tredick by R. Brackett. No hits, one error, no runs.

5th inning (P. A. C.)—Tredick opened with a two bagger to right center. Leary drove one which got away from Marden and Tredick scored. Krepps hit to center and was safe the ball getting away from Moran. Lynskey fanned and Leary was thrown out attempting larceny of third, Bailey to Van der Haer. W. Brackett made the third out with a fly caught by Marden. One hit, two errors, one run.

(Morley)—Horan singled over third. McDonald hit into a double play foreing Horan, Leary to Tredick and going out at first on Tredick's throw to Howard. Marden made the last man out by bunting a foul with two strikes on him. One hit, no errors, no runs.

The summary:

P. A. C.

	ab	r	bh	po	a	e
McPheters, p	3	0	1	0	1	1
R. Brackett, c	2	0	0	1	1	0
Tredick, 2b	2	1	1	2	1	0
Leary, 3b	3	1	0	2	2	0
Krepps, cf	3	1	1	1	0	0
Lynskey, lf	3	1	1	1	0	0
W. Brackett, ss	2	0	0	2	0	1
Howard, 1b	2	1	1	4	0	0
C. Brackett, rf	2	0	1	1	0	0
Totals	22	5	6*	14	5	2

Morley Button Co.

	ab	r	bh	po	a	e
McDonald, 2b	3	0	0	0	0	0
Marden, ss	3	0	0	1	2	1
Pilgrim, lf	1	0	0	0	0	0
Coughlin, 1b	2	0	0	6	0	0
Van der Haer, 3b	3	0	1	1	2	1
Bailey, c	1	0	0	7	1	0
Moran, cf	2	0	0	0	0	1
Cullinan, rf	0	0	0	0	0	0
Horan, p	1	0	1	0	2	0
Totals	15	0	2	15	7	3

Innings	1	2	3	4	5
P. A. C.	0	4	0	0	1— 5

Two base hit, Tredick. Three base hit, Lynskey. Sacrifice hit, W. Brackett. Stolen bases, Howard 2. First base on balls, off McPheters 4, off Horan 2. Struck out, by McPheters, by Horan 7. Double plays, Leary, Tredick and Howard. Wild pitch, McPheters 2, Horan. Time 1h 10m. Umpires, Woods and Heffernan.

*Marden out on bunted foul 3d strike in fifth.

SUNSET LEAGUE STANDING

	G	W	L	P.C.
Y. M. C. A.	5	3	2	.600
Independents	5	3	2	.600
K. of C.	4	2	2	.500
P. A. C.	6	3	3	.500
Morley	5	2	3	.400
Navy Yard	5	2	3	.400

Games Next Week

Monday—Y. M. C.A. vs Independents
Tuesday—K. of C. vs Navy Yard.
Wednesday—P. A.C. vs Independents
Thursday—Morley vs Y. M. C. A.
Friday—K. of C. vs Morley (postponed).

EXETER

Exeter, July 7.—Exeter's public playground is meeting with much success this summer, there being hundreds of the small children amusing themselves on the town "Playstead" near the high school building on Linden street, and the problem of keeping them off the streets has been solved. The instructor is Miss Marion Tyler of the physical culture department of the Robinson seminary. A great variety of games and exercising implements have been provided for the children. Many visitors have been at the grounds since they were opened soon after the closing of the schools last month.

James Beckman of Seabrook was brought before the local police court yesterday morning charged with an assault on David A. Fowler of that town, which was alleged to have taken place on Fourth of July. He was arraigned before Special Justice Frank A. Batchelder and pleaded not guilty. Upon the evidence produced the court held him guilty and imposed a fine of $5 and costs, making a total of $13.42, which he appealed, and was held under bail for the superior court which meets at Portsmouth in October. He was represented by Judge Thomas Leavitt as counsel. Fowler did not have counsel and was allowed to question the respondent.

District Deputy Grand Master Willard K. Tozier of the I. O. O. F., accompanied by his suite, went to Hampton last evening, where they installed the officers of the Rockingham lodge. The suite was Howard T. Pitman, grand marshal; Charles E. Smith, deputy grand marshal; Harry L. Smith, grand secretary; Dr. F. A. Charles, grand treasurer, and Edwin Collishaw, grand chaplain.

Mrs. Henry W. Anderson and daughters have gone to Small Point at the mouth of the Kennebec river for the summer.

Harold J. Weeks, son of Mr. and Mrs. Albert J. Weeks, who was graduated from Dartmouth this year, has enrolled for the military stores course which will soon be started at Dartmouth.

Exeter will have two more canning demonstrations, Miss Osborne having been engaged to give a demonstration in canning pine apple, beets and string beans on July 10 at the town hall at 2 o'clock, and will repeat at the West End hose house on the following day.

Rev. Herbert F. Cawthorne will exchange pulpits with Rev. John D. Leach at the Methodist church next Sunday morning, and in the evening the pastor will commence a six weeks' series on "Some Biblical Difficulties," the subject for the first one Sunday evening being "Difficulties, Their Classes and How to Handle Them."

Misses Nora B. Hatch and Ellen Wentworth have gone to Waterville for a two weeks' stay, and will later spend a period at The Alpine at North Woodstock.

The officers of the Pekawanket council, Daughters of Pocahontas, were installed Thursday evening by Deputy Great Pocahontas Mrs. Roberts and Great Machunawa Miss Knight.

Grafton Goodrich of Oak street has entered the Exeter Cottage hospital for an operation for appendicitis.

Mrs. R. D. Whittier and granddaughter Doris of Manchester have been visiting Mr. and Mrs. Charles L. Mitchell on Oak street. They left yesterday afternoon for a visit with friends in Newfields, where they were former residents.

Lawrence K. Hawes, secretary of the Rockingham county Y. M. C. A., returned to Exeter yesterday accompanied by his bride, he being married on June 27 to Miss Gertrude I. Tompkins of Ossining, N. Y. They will reside at 31 Hall Place.

EDUCATIONAL INNOVATION BY UNITED STATES

By Associated Press)

San Juan, Porto Rico, July 7—An educational innovation will be made by the United States beginning July 1 in the Virgin Islands, recently purchased from Denmark, when the European system of education will be used with American text books.

The former commissioner of education of the Islands, O. Rubner, still has charge of the schools. At his request two American teachers have been sent to take charge of the schools at St. Thomas and St. Croix. The Danish system of education as used in the Virgin Islands differed from the American plan in that the schools were in session virtually the year round, religious training was required, the teachers had longer hours and less pay and stress was laid on those subjects that pertained to Europe.

The form of religion was that of the Moravian church. This will not be continued now that the United States owns the Islands. European history and Geography will not be emphasized as they once were and more emphasis will be laid on reading, writing and arithmetic.

HAMPTON

Hampton, July 7.—In the town hall on Wednesday afternoon a canning demonstration was held conducted by the State Public Safety Committee. About seventy ladies were present. Miss Mary P. Murphy of Somersworth, a teacher of domestic science at Concord, gave a very interesting demonstration on canning strawberries, spinach, squash and rhubarb. These demonstrations are being held throughout the state by young ladies who are under the instruction of the State college. The next meeting will be held July 17, at town hall. It is hoped by the local committee that all ladies who can will try and be present.

Mr. and Mrs. Horace Holks celebrated their golden wedding on July 3, at the home of their daughter, Mrs. Walter Scott. All their children and grandchildren, and their pastor, Rev. W. H. Sterns and Mrs. Sterns were present. Mr. and Mrs. Holks received some gifts of fruit and candy, and a large sum of money. On the Fourth there was a family dinner party at Mr. and Mrs. Horace Holks' home.

Mrs. Moulton and daughter, Mrs. Nellie Moulton Favor of Manchester, spent the Fourth at Miss Toppan's.

Miss Ruth Riley of Haverhill is visiting relatives in town.

Miss Clara Pike entertained the Congregational church missionary society on Wednesday.

The Ladies' Aid of the Methodist church will hold a lawn party on July 11.

Mrs. Charles Turner and Mrs. Souther and daughter of Boston are in town for a few days at their cottage.

Mr. and Mrs. Fred Currier of Lynn, Mass., Mrs. Brown of Somerville, Mass., spent the Fourth with Mr. and Mrs. William H. Carter.

Ask for The Herald when you want the news.

Candy for Little Ones

We have the finest flavored and purest stick candy made. Fancy sticks in all the popular flavors at prices that will bring you a big quantity for your money.

Buy Your Candy Where It's Fresh and Handy

All favors of the choicest ice cream manufactured and delivered.

Fresh Strawberries and Other Fruits of All Kinds Daily.

PORTSMOUTH FRUIT STORE

Tel. 614W. 128 Congress St.

Quick-Acting

The speediest remedy for sick headache, biliousness and indigestion is a dose or two of

BEECHAM'S PILLS

Largest Sale of Any Medicine in the World. Sold everywhere. In boxes, 10c., 25c.

PUBLIC SERVICE COMMISSION WARNS DRIVERS

The Public Service Commission is calling the attention of the motoring public to the law passed at the 1917 session of the legislature requiring the reduction of the speed of motor vehicles to ten miles an hour on approaching grade crossings.

All towns have erected beside all highways, within about four hundred feet of every grade crossing, signs calling attention to the location of such crossings. The law referred to provides as follows:

"The persons controlling the movement of any self-propelled vehicle, upon passing such sign shall reduce the speed of such vehicle, so that within a distance of one hundred feet from the nearest rail to such crossing such vehicle shall not proceed at a greater speed than ten miles an hour. Any person violating the provisions of this section shall be liable to a fine of not exceeding fifty dollars, or imprisonment not exceeding three months, or both such fine and imprisonment."

The local authorities are expected to enforce compliance with this law.

Approximately 25 per cent of all fatal accidents in this state occur at grade crossings and very many of these accidents could be avoided if drivers of automobiles and motorcycles would use reasonable care in approaching such crossings. It must be remembered that the railroad trains have the right of way over the tracks, and are not capable of being instantly stopped as are vehicles on the highways.

The signs beside the highways give adequate warning of approach to all grade crossings. Many crossings are protected by gates, flagmen, automatic signal or otherwise. The view at all crossings which are not otherwise protected has been cleared, at the direction of the Public Service commission, so that an approaching train may be seen at some distance back from the crossing. With all these precautions New Hampshire has the safest grade crossings of any mountainous state in the Union. If the law above quoted is complied with, there is no excuse for accidents at any of them.

KITTERY

Kittery, July 7.—The Riverside Reading Club held its annual meeting on Friday afternoon at the home of Mrs. Fred M. Stacy. The following officers were elected: President, Mrs. G. H. D. L'Amoureux; first vice president, Mrs. Charles Gerry; second vice president, Mrs. George Boulter; secretary, Mrs. Ira Keene; treasurer, Mrs. George Trefethen; chairman program committee, Mrs. Fred Stacy. A committee was appointed to arrange for a picnic at a later date at Sea Point; also a committee was appointed for a candy sale on Saturday afternoon, July 14, at the home of Mrs. Alfred Googins, for the benefit of the Red Cross. After the meeting sherbet and cake were served. The next meeting will be held the second Friday in September.

Fred Scott passed the holiday at his home at the navy yard.

Mrs. Isabelle Craig and baby son and Master Herbert Googins, of Rogers road left Friday for a visit with relatives at Old Orchard.

Mrs. George Smart and children of Love lane passed Friday at York Beach.

Mrs. Mary Smith and Miss Julia Duncan of Williams avenue were visitors in Biddeford on Thursday.

Mrs. Chester Wheeler of Chicago has been called here by the serious illness of her mother, Mrs. Mary A. Goodwin of the Intervene.

Howard Edwards of Boston was the guest on the recent holiday of Mr. and Mrs. Charles Lutts of Love lane.

Second Christian Church, Rev. Carl L. Nichols, pastor; Mrs. Georgia Seawards, organist—10.30 a. m., Preaching, text, "Be thou faithful unto death and I will give thee a crown of life"; 12 m., Sunday school; 6 p. m., Christian Endeavor meeting; 7 p. m., preaching, text, Rev. 20:15. Everybody invited to worship at this church.

Miss Eva Dearborn of Raymond, N. H., is the guest of Rev. and Mrs. William Forgrave of Otis avenue.

Mrs. Frank Burnham and little daughter, Gertrude of Searboro, Me., are visiting relatives here and in Portsmouth.

A son was born on Friday to Mr. and Mrs. Edgar Emery of Jones avenue.

Government St. Methodist Church—Rev. William M. Forgrave, pastor; Miss Ellen M. Bowden, organist—Sunday school at 10 a. m.; preaching at 11 a. m. by the pastor; vespers at 5 p. m.; Epworth League meeting at 6 p. m.

The First Aid Class will meet at Wentworth hall on Monday afternoon at 4.15 o'clock.

Mrs. Hattie Wentworth of Dame street has returned from a stay with her daughter, Mrs. Richard McDonough, at Penacook, N. H.

Mr. and Mrs. Walter Donnell were visitors on Friday at Hampton Beach.

J. William Laird of Central street was a visitor in Boston on Friday on business.

Mrs. Maria Peterson returned today to her home in North Andover, Mass., and was accompanied back by her little niece, Miss Dorothy Lutts of Wentworth street.

The Sons and Daughters of Kittery, residing in or about Boston, will hold a basket picnic tomorrow, July 8, at the Nahant end of Lynn beach. Several from Kittery are planning to attend.

The pupils of the Austin school enjoyed their annual picnic at Hampton Beach on Thursday.

A telephone has been installed into the home of Mrs. Hattie Wentworth.

Mrs. Etta Phinney of Portsmouth was calling on relatives in town on Friday.

Mrs. C. A. Shackleton, Rev. and Mrs. William Forgrave and Miss Eva Dearborn motored to Boston on Thursday.

Mr. and Mrs. Harry Crouse were visitors at Hampton Beach on Friday.

Mrs. James Plaisted and Mrs. Georgie Terry are passing a week in Portland.

Mrs. Albert Hanloon of Woodlawn avenue is rapidly recovering from a slight surgical operation.

Herman Pitzold has returned to Lawrence, Mass., after passing a few days with friends in town.

Miss Cathleen Meloon of New Castle is passing a few days with Miss Ellen Bowden of Newmarch street.

To make room for fall shoes, I will sell all my low cuts at real bargain prices. A good chance to get a high grade shoe for little money. J. P. Sugrue. jl 7, 3t

KITTERY POINT

Kittery Point, July 7.

Free Baptist Church

Rev. E. W. Cummings, pastor.

10.45, Morning worship. Topic, "The Perils of Church Going."

12, Sunday school, Mrs. Josephine Frisbee, superintendent.

7.30, Evening service. Topic, "Excuses."

First Christian Church

11.45, Junior Christian Endeavor.

12.30, Sunday school; Mrs. John Clawson, superintendent.

2, Afternoon service; Rev. W. T. Collin, minister.

Congregational Church

11, Public worship with sermon by the pastor, Rev. John A. Waterworth.

12.15 Sunday school, Miss Julia Duncan, superintendent.

Summer visitors will find a cordial welcome.

The Kittery Point Branch in aid of the French wounded was pleasantly entertained by Miss Susan Raynes last evening. A good attendance was present and much work accomplished. Light refreshments were served.

Mrs. Horace Mitchell gave a silver tea at the Sparhawk house on Friday afternoon for the benefit of the Red Cross. The ladies were delightfully entertained about one hundred being in attendance. The spacious rooms were tastefully decorated with flowers. Mrs. John M. Howells of New York and Mrs. Arms of the navy yard were among the ladies who assisted in serving.

Mr. and Mrs. C. P. Morrell of Spruce-head, Me., arrived on Friday and are occupying the Safford camp for the summer. Mr. Morrell is of the coast survey.

Dr. and Mrs. N. P. Haskell and son of Amherst, Mass., have arrived to pass the summer at their cottage at Sea Point.

Mrs. Oscar Clark pleasantly entertained the members of the K. P. G. Embroidery club at her home on Friday afternoon. The time was pleasantly passed in sewing, ice cream and cake was served.

Miss Frieda Emery very pleasantly entertained a few of her girl friends at her home last evening, the occasion being the 18th anniversary of her birth. The evening was passed in playing games and music was enjoyed. Refreshments were served.

The coast survey men are enjoying a holiday from their duties today.

The Kittery Point Branch in aid of the French wounded will be held at the Community house on Wednesday afternoon, July 11 at 2 p. m. These meetings will continue to be held at the Community house during the summer. The need for supplies this year is greater than ever and it is hoped for a large attendance. Also sewing, stitching and knitting may be done at home.

Miss Myrtle Brown of Haverhill, Mass., and Mrs. John Kittle are visiting Mr. and Mrs. W. E. Seaward.

Miss Priscilla Craig of Wakefield, Mass., was a visitor in town yesterday.

SMOKE

S. G. LONDRES 10c CIGAR

Has No Equal.

S. GRYZMISH, Manufacturer Boston, Mass.

J. VERNE WOOD

Successor to H. W. NICKERSON.

Funeral Director and Embalmer.

OFFICE AND ROOMS 13 Daniel St.

Telephone 187 Office and Residence. Call 187Y Day or Night. Lady Assistant when requested

Summer Cooking Shouldn't Cook the Cook

Getting dinner ready in July is just as comfortable as in November—if you use a FLORENCE OIL COOK STOVE.

The heat goes into the cooking, not into the kitchen. It does your work well and reliably, and keeps you comfortable. It requires less watching and regulating than a coal stove.

"The Turning Point in Oil Stove History"

FLORENCE Oil Cook Stoves "Look for the Lever"

You can keep one or more burners at an intensely hot or merely simmering flame.

Come in and let us show you how these Florence Automatic Stoves work, how simple and reliable. *No Wicks* to burn out. *No Valves* to leak. Once started, each burner will keep going at the same power until you turn it out.

PERFECTLY SAFE.

John G Sweetser, 126-128 Market St., Tel. 310

SOLE AGENT

FOR A DIP IN THE BRINY

get into one of our Bathing Suits. We've a great big assortment, specially selected, good colors, various styles, including the new two piece attached suit.

Men's, $1.25 to $5.00

Boys' 75c to $1.50

Bathing Caps (men's and women's) 25c to $1.00

5 Congress N. H. BEANE & CO. 22 High

A. P. WENDELL & CO.

WRIGHT & DITSON'S LAWN TENNIS RACQUETS BALLS, CASES, PRESSES, MARKERS, ETC.

SPAULDING'S BASE BALL GOODS.

WRIGHT & DITSON'S AND SPAULDING'S GOLF CLUBS, BALLS, CADDY BAGS.

STERNAU STOVES FOR CAMPERS.

ROOFING, TARRED PAPER

SHEATHING PAPER WALL BOARD

Reduced Prices on all Paper Products for next Ten Days.

Let us etimate the cost of your next work. Quality, Price, and Service must be right or no sale.

"GET OUR FIGURES FIRST."

LITTLEFIELD LUMBER CO.

63 Green St

AT THE HARDWARE STORE OPP. POSTOFFICE

DOOR MATS, LIQUID VENEER

SPONGES, CHAMOIS, COLUMBIA BATTERIES, CANNED HEAT, RAT-NIP.

E. C. Matthews Hardware and Paint Co.,

Tel. 179. 41 Pleasant Street

RIGID CENSORSHIP ON ALL OUTGOING CABLE MESSAGES

Washington, July 6.—Censorship of all outgoing cables will be made rigid to prevent spies from sending messages of information to the enemy. Officials believe information is reaching Germany in the form of commercial messages to European neutral countries. The government is changing the wording of suspicious messages.

Jail German Radio Chief.

Trenton, N. J., July 6.—Acting under special orders from the department of justice at Washington, United States Deputy Marshal Linford Denny today arrested Prof. Jonathan Zenneck German radio expert, and took him to Ellis Island, where he will be interned for the duration of the war.

The department of justice is said to look on Prof. Zenneck as one of the most dangerous German subjects in this country. He is regarded as one of Germany's mos skilled wireless experts. He came to this country especially to direct German wireless activities. For a long time he was in charge of the German radio station at Sayville. Of late he has been living in Boonton.

Severe Punishment for Spies Caught Now.

Washington, July 6.—Short shrift will be the portion of any German spies rounded up in the hunt for betrayers of America's transports.

The temper is that there should be no dallying with men who endanger American lives by tipping off American military information, but that they should be made examples of summarily

If officers of the American navy at the flotilla base in England contradicted or cast doubt on Secretary Daniel's statement describing a submarine fight with the destroyer convoy of United States transports, they will be disciplined.

The Associated Press yesterday carried a story casting doubt on the secretary's statement from the flotilla base. Daniel's statement, as issued, did not pretend to quote the text of Admiral Gleaves's report, but was a general account in which the facts referring to the battle were furnished by Gleaves.

Daniels reiterated today that the story of the battle was based absolutely on official reports.

Meantime, while the spy hunt proceeds, President Wilson's cabinet may create a central "intelligence" or secret service agency, co-ordinating and extending the present lines. And some thing will be done to curb German-owned insurance companies, if it is found, as rumor runs, that they have been tipsters for the Kaiser. Cable leaks will be stopped as the most prolific means of informing the enemy of America's plans.

Every one here now realizes that there was so little secrecy about preparations to move the transports that a spy did not need especial efficiency. All he had to do was keep his eyes open—and if he had a special advance code, he could send it to neutral countries adjacent to Germany.

"Mary has the measles," might mean to the code man in Berlin "America's transports have sailed."

Officials are now convinced that Germany could not have had advance information as to the exact routes the American transports were to take, or as to their rendezvous somewhere in the Atlantic. These orders were sealed and known only to three or four persons in this country and to Admiral Sims in England.

The effort to have Congress pass a censorship law may be renewed again, thus giving the government an authority which it is now arbitrarily assuming.

Chairman George Creel of the committee on public information is in New York today to discuss with press association heads the best methods to be used in handling cablegrams from abroad, and at the same time is taking up with the cable censors the matter of stopping spies from sending innocent appearing messages to neutral countries which may bear news to the German admiralty.

Newspapers are excepted generally from any publication of news sufficiently far in advance to permit Germany to mobilize her submarines on the transport trail.

Germany, it is now assumed, had a tip of the transport preparations and probably of their actual departure. Then she spread out her submarines on likely routes, even stretching them beyond the usual zone.

The matter of co-ordination of secret agencies now operating apeared likely to come up before today's cabinet meeting. There is at present some conflict and duplication of effort.

German-owned insurance companies, now operating under permit from President Wilson, will probably be investigated. In insuring maritime risks, these companies glean a fund of news that would be valuable to the Kaiser.

JAPAN HOLDS ADMIRATION FOR GERMANY

(By Associated Press)

Tokio, July 6.—Frankly discussing what he calls the Japanese sympathy with Germany, Professor M. Anesaki, Japanese exchange professor to Harvard University in 1913-1915, declares in a magazine article that although technically Japan is at war with Germany, a feeling of admiration for Germany is quite general among the Japanese people. This, he declares, is significant contrast with the situation in the United States where anti-German feeling is almost universal. How did German influence gain such an ascendency in Japan, he asks. First of all through Germany's victory in 1870 which induced the Japanese military authorities to adopt German models in place of the French, which had been followed previously, and, secondly, through the adaptation of German constitution and jurisprudence found by the late Prince Ito to be more congenial to Japanese needs.

After German jurisprudence, came German philosophy and science, whose influence Germanized the Japanese Imperial University to the extent that in the nineties "going abroad" among students meant "going to Germany." Professor Anesaki continued:

"Japanese pro-Germanism is also due to other reasons. The German desire or need to have a 'place in the sun' is shared by many Japanese leaders in politics and industry. According to these men the claims of Germany as to expansion in various directions are legitimate or urgently necessary. Some Japanese are unfortunately inclined to look askance at the pleas of the Entente Powers regarding German atrocities and fail to be impressed by them because 'Germany has done prêtty much the same as some other powers did once towards us,' they say."

The professor remarked that too ignorant of the real situation, even geographically, the average Japanese has a great, if vague, admiration of Germany's tenacity in the war, and this is a strong point in his pro-German sentiment. Of course the brilliant defense of Verdun by the French, the growing strength of the British army, and the signs of German desperation have worked a change in current opinions. Even the military men, the avowed pro-Germans, are beginning to recognize some points of opinion adverse to theirs, but it should be remembered that their pro-German expressions were and are not for the sake of the Germans but for the sake of their own prestige in Japan. Having identified their own interests and principles with those of the German militarists they have impressed the public with the strength and necessity of that militarism and will not abandon their own plea for the necessity of militarism in Japan. Professor Anesaki concluded:

"Therein lies the danger for Japan in politics, education and social life. Pro-Germanism is a disease in Japan and the only remedy lies in convincing the Japanese people of the futility of the German methods. The only way to do this is for the Allies to be finally successful not only in military and naval engagements but in social, moral, educational reconstruction to be achieved brilliantly after the war."

BONE DRY FEATURE OF BILL DEFEATED

(By Associated Press)

Washington, July 6.—By a vote of 52 to 34 the so-called "Bone Dry" amendment in the food control bill has been defeated. The vote was taken late tonight. The defeat of the "bone dry" feature of the bill assures the food control legislation speedy passage Senate leaders declared tonight. After roll calls had been held on the several prohibition amendments it was easily decernable that the Senate was not in favor of an entirely dry state nor in favor of granting to the President the right to forbid the manufacture of beers and light wines. This amendment was killed by a vote of 68 to 10. By a vote of 45 to 50 the senate passed a tentative resolution in favor of not forbidding the release of distilled liquors in the bonded ware houses or the importation of distilled liquors. The Senate adjourned to Monday with the food bill proper will probably be taken up for discussion.

REAL ESTATE CONVEYANCES

Following are the conveyances of real estate in the County of Rockingham recently recorded in the Registry of Deeds:

Auburn—Charles W. Miller to Julian B. Marquard, both of Manchester, land and buildings, $1.—Harry E. Whitcomb, Derry to Ambrose E Monteith, Boston, lands, $1.

Danville—Albert F. Nason, Kingston to Nathan A. West, land, $1.—Helen C. Anderson to Emma A. West, land, $1.

Epping—Norris E. Johnson to Henry L. Hardy, Raymond, land, $1.

Exeter—Lorenzo Nealey to Sarah A. Burke, land on Charles Street, $1, deed ed in 1914.

Hampton—Sabina A. Quinn to Harry Pike and John C. Father, lots 81-2. Surfside Park.

Newton—Hattie M. Currier et al, to John E. Currier, Merrimac, land, $1.

Nottingham—Mary O. Cate to Albert R Holmes, both of Northwood, mill privileges, $1.

Portsmouth—George R. Palfrey, et. al. to Marion F. Gray, land and buildings on Dennett street, $1.—Reinzie Ridge to Clyde G. Robinson, land and buildings off Newcastle avenue, $1.—D. Emerson Dame to Elmer H. and Augusta C. Twombly, land and buildings on Islington street, $1.—William C. McCallin to Alice B. Witham, land and buildings on South street, $1.—Fred E. Perkins to Harry W. Peyser, land and buildings on Hanover street, $1.—J. Howard Grover to Emma M. Perkins, land and buildings on Clinton street, $1.

Rye—Marifield Berry to Joseph Parsons, salt marsh, $1.—Adams E. Drake to Frank E. Parsons, Boston, marsh land, $1.—Thomas W. Parsons to John L. Brownell, Portsmouth, land and buildings, $1.

Seabrook—William H. Walton to Francis C. Beckman, land, $10.

GREAT CATCHES OF CODFISH REPORTED ON WEST COAST.

Gloucester, July 6.—Capt. George Dadman of this city who has recently returned from Newfoundland where he was engaged in freighting fish for local parties, tells of the great catches of codfish made on the west coast by colonial vessels this spring, much of which will be marketed here.

One way to relieve habitual constipation is to take regularly a mild laxative. Doan's regulets are recommended for the purpose, 25c a box at all drug stores.

CALF SKINS

Bring your calf skins to our tannery and receive highest price for same. Skins must be perfect and weigh from 5 lbs. to 26 lbs.

KRAUS-MILLETT LEATHER CO
Rear Hanover St., Portsmouth, N. H

(By Associated Press)

MYSTERY IN SHOOTING OF LYNN WOMAN

Lynn, Mass., July 6.—When the police reached the second floor of the lodging house at 32 Union street, Lynn, today, in response to a call, they found the landlady, Miss Reba Bosworth, 30 years old, lying dead on the bed with a bullet hole behind her left ear. Standing beside the body, gazing down upon it tearfully, was Frank Staples, about 31 years old chauffeur for a family in Swampscott.

It was a few minutes before noon. "What are you doing here?" one of the officers demanded of Staples, and he told this story, practically in these words.

"She and I have been going together for some time. This morning we had a quarrel, you know, a lovers' quarrel. (Smiling mirthlessly). I asked her would she forgive me. She wouldn't. We exchanged more words and then agreed to separate. I could not stay in the same house if everything was not to be as it had been, so I went to my room and began packing my things.

"Suddenly I heard a shot. I rushed out. She was lying on the floor, the revolver by her side. I took a towel, tried to stop the flow of blood with it, laid her down on the bed, with her head on the pillow, and then called the police."

Medical Examiner Joseph G. Pinkham was called. For a long time he looked about the room, examined the wound and asked questions. Then, because the bullet hole is behind the left ear and the woman was right-handed, and because she never possessed a revolver, so far as anybody in the house knew, he was inclined to discredit Staples' story.

The chauffeur is being held at the house while the investigation is carried further.

The dead woman operated the lodging house, which belongs to her mother, Mrs. Della Torrey. She was considered very attractive.

CAPTAIN RUSH MADE VISIT TO TRAINING STATION

Captain William T. Rush, U. S. N., Commandant of the 1st Naval District, which controls the coast from Eastport, Me., to Chatham, Mass., made an official visit, in company with his staff, to the Portsmouth Training Camp on Friday afternoon. The site was thoroughly inspected by the senior officer of the district but he had no statement to make regarding the visit, beyond that he was much pleased with the conditions of the camp.

Captain Rush was joined by Captain Gibbons, commander of the naval patrol of the district, and Commodore Keyes, of the Naval Reserve. The two latter officers made the trip from Boston in a patrol boat.

SPY PAYMASTER OF GERMANY IS BELIEVED FOUND

(By Associated Press)

New York, July 6.—United States department of Justice today ordered the arrest of two Germans, one an alleged paymaster of the German spy system in this country, and the other being a friend and former associate, it is alleged, of Captain von Papen, formerly an attache of the German Embassey.

SUPERVISORS NAMED FOR THE MONTH

The supervisors of the Portsmouth district Nursing Association for the month of July were named yesterday and are Mrs. Mary I. Wood and Miss Susan Wentworth. The services of the district nurse can be secured through the attending physician or through the supervisors.

GREAT TYRUS FAILS TO GET SINGLE HIT

Detroit, July 6.—Ty Cobb, one of the leading batsmen in the American League, failed today to secure a single safe hit, the first time for thirty-five games that he has not hit the ball.

TASTY WAYS OF COOKING MACKEREL—BAKED.

Small fish are excellent for this. Split several fish. Butter a dripping pan. Place fish in this. Sprinkle with salt and pepper and pour over the fish a cup of thin cream. Bake for twenty minutes in a hot oven.

Itching piles provoke profanity but profanity won't remove them. Doan's Ointment is recommended for itching, bleeding or protruding piles, 50c at any drug store.

A CARLOAD OF

Refrigerators

which came along too late for the opening of the season must be sold in the next few weeks

PRICES LOWER THAN EVER BEFORE ATTEMPTED IN THIS CITY

Portsmouth Furniture Co.

Cor. Deer and Vaughan Sts., Near B. & M. R. R.

PAIGE

The Most Beautiful Car in America

Next Week Paige Prices Advance

On next Sunday—July 15th—the list price of every car in the Paige line will be very substantially increased.

In order to maintain the well-known standards of Paige quality, such a step is unavoidable. The market quotations of all raw materials, accessories and labor have steadily advanced—some commodities to the extent of 300 per cent.

Owing to the scarcity of materials, our production between now and July 15th will necessarily be limited. We have apportioned this production to Paige dealers throughout the country, and they will accept orders until their individual allotments are exhausted.

Stratford "Six-51" 7-passenger	$1495 f. o. b. Detroit
Fairfield "Six-46" 7-passenger	$1375 f. o. b. Detroit
Linwood "Six-39" 5-passenger	$1175 f. o. b. Detroit
Brooklands "Six-51" 4-passenger	$1695 f. o. b. Detroit
Dartmoor "Six-39" 2 or 3-passenger	$1175 f. o. b. Detroit
Limousine "Six-51" 7-passenger	$2750 f. o. b. Detroit
Sedan "Six-51" 7-passenger	$2300 f. o. b. Detroit
Sedan "Six-39" 5-passenger	$1775 f. o. b. Detroit
Town Car "Six-51" 7-passenger	$2750 f. o. b. Detroit

Paige-Detroit Motor Car Co., Detroit, Mich.

HORTON-SERVICE
SINCLAIR GARAGE

MEXICAN PLOTTER IS HELD

(By Associated Press)

San Antonio, Tex., July 6.—Charged with circulating literature, advising Mexicans to arm for offensive and defensivewar on the United States, Jose Quiroga is under arrest here today, on complaint of the department of Justice.

Quiroga, according to United States Marshal John Dibrell, is a brother of the late Gen. Miguel Quiroga, who was prominent in the Reyes revolution in Mexico.

PROBATE COURT.

The following business was transacted at the probate court held in Portsmouth on Tuesday:

Wills Proved—Of Arthur M. Chase, Deerfield, Sarah E. Chase, executrix; John P. Hoyt, Hampton, Warwick H. Sanborn, executor; Annie B. Snell, Stratham, Albert R. Hatch, executor; Horace Leavitt, North Hampton, Frank H. Leavitt, executor; Wells C. Underhill, Auburn, Martha T. Underhill, executrix; Emma J. Nichols, Boston, Isabelle L. Hall, Boston, administrator c. t. a., with Edwin Leavitt, Manchester, agent, waiting for bond and lists.

Administration Granted—Estates of William H. Lear, Portsmouth, Robert R. Lear, administrator; Margaret M. Meade, Portsmouth, Dennis W. Meade, administrator; William H. Parker, Nottingham, Arthur W. McDaniel, administrator; Lewis Remoe, Candia, John H. Marshall, administrator; Charles H. Remoe, Candia, John H. Marshall, administrator; Charles St. John, Epping, Emma St. John, administratrix; Alvado F. Eaton, Seabrook, Wallace M. Eaton, administrator; Francis H. Gately, Greenland, Jane F. Sudds, administratrix.

Accounts Settled—In estates of Levi W. Lord, Portsmouth; Wilfred P. Hewitt, Portsmouth; Frances L. Huntington, Amesbury, Mass.; Adelbert A. Simmonds, Chester.

Inventories Approved—In estate of Ann A. Blake, Hampton; Emeline B. Caswell, Portsmouth; Joseph F. Konnard, Epping.

Receipts Filed—In estates of Adelbert A. Simonds, Chester; Albert N. Rollins, Stratham; Mary L. DeMeritte, Exeter; Mary H. Freeman, Hampton.

Release Filed—Of dower and homestead right, estate of Charles St. John, Epping.

Lists Filed—Of heirs and legatees, estates of Arthur M. Chase, Deerfield; Jennie O. Flanders, Plaistow; William H. Lear, Portsmouth; William H. Parker, Nottingham; Lewis Remoe, Candia; Charles H. Remoe, Candia; Alvado F. Eaton, Seabrook; Francis H. Gately, Greenland; John P. Hoyt, Hampton; Annie B. Snell, Stratham; Wells C. Underhill, Auburn.

Bonds Approved—In estate of Louis Dunhult or Danan, Deerfield.

License Granted—To transfer personal property, estate of Sophia O. Merriam, Medford, Mass.; to assign real property, estate of Charles St. John, Epping.

Trustees Appointed—Thomas H. Hewitt and George A. Wood, estate of Annie H. Hewitt, Portsmouth.

Guardian Appointed—Estelle F. McCarthy over John F. McCarthy, Portsmouth.

WIVES WANT TO SEE AS WELL AS HEAR

(By Associated Press)

London, July 7—The wives of more than 250 members of parliament have addressed to the members of the House of Commons a petition asking for the removal of the grille which screens the visitors' gallery from the chamber itself. The petition points out how uncomfortable a thing it is to sit in a gallery from which little can be heard and less seen.

LARGE GIFTS TO INSTITUTIONS IN THE PAYNE WILL

(By Associated Press)

New York, July 6.—Cash bequests amounting to $7,000,000, were made by the late Oliver H. Payne, who died in this city a week ago. The greatest bequests were to the Lakeside Hospital, Yale University, and the New York Public Library, of $1,000,000 each. Phillips Andover Academy received a cash bequest of $500,000.

SOUTH WANTS ATHLETICS KEPT UP.

Atlanta, Ga., July 6.—Resolutions urging southern schools and colleges to continue athletic activities during the coming year have been adopted by the executive committee of the Southern Intercollegiate Athletic Association.

AMERICANS ARE READY IN TRAINING

(By Associated Press)

Paris, July 6.—The training camps for the American troops now in France are completed, it was officially announced this afternoon. The American Battalion which took part in leading the celebration of Independence day here in this city is already established in their camp. The camps are complete and contain training departments to include aviation, artillery and infantry warfare.

BASE BALL

American League

Detroit 4, Chicago 1.
Cleveland 12, St. Louis 6, 8 innings.

National League

Boston 4, Cincinnati 2.
Chicago 3, Brooklyn 1.
New York 3, St. Louis 1.
Pittsburg 3, Philadelphia 8.

Tailoring Service

that you will appreciate, is the kind I render.

I am interested in your clothes and ready to serve you from the moment you enter the store until you are willing to discard a suit.

My clothes not only fit correctly and look well when they are delivered, but they retain their shapely appearance.

Lasting satisfaction is assured when you patronize me.

Suits for Service, From $28 up.

The House of Service.

WOOD, The Tailor

Maker of Men's Clothes

The Portsmouth Herald

Established September 23, 1884.

Published every evening, Sundays and holidays excepted, by The Herald Publishing Company.

TERMS—$4.00 a year when paid in advance; 50 cents a month; 2 cents per copy, delivered in any part of the city or sent by mail.

Communications should be addressed to F. W. Hartford, Editor.

Entered at the Portsmouth, N. H., postoffice as second-class mail matter.

Advertising rates reasonable and made known upon application.

FOR PORTSMOUTH AND PORTSMOUTH'S INTERESTS

TELEPHONES:

Editorial ..... 28 | Business 37

UNION LABEL

Portsmouth, N. H., Saturday, July 7, 1917.

Where the Trouble Lies.

A farmer having ventured to ask a newspaper who is going to stay on the land and work from twelve to fourteen hours a day if the process of reducing the hours of labor in practically all other kinds of business is to be continued, a southern paper undertakes to show how the seeming inequality works out to the benefit of the farmer. It maintains that it is the soft people who seek the soft jobs and that it is the man who will not consent to the curtailment of his hours of labor that is coming out ahead in the long run. In other words, the rush to the cities, where working hours are short and wages are high, so drains the labor from the land that farm produce must necessarily increase in price, even in time of peace, and this creates a condition which means prosperity for those who are willing to cultivate the land, working long hours and having no special privileges such as are showered upon the workers in the cities and towns.

That there is some truth in this view goes without saying, and it is this condition which has been steadily increasing the cost of living, an increase that was distinctly felt long before the beginning of the war.

But while the thoughtless have complained of the high prices of farm products and attributed the blame to the farmers, thinking men have been aware of the facts in the case and have recognized that a condition of which there has been so much complaint was created by the old and immutable law of supply and demand. And so long as that law rules there is no occasion for fault-finding.

The trouble in recent years, and especially since the beginning of the war, is that speculators have set aside the law of supply and demand to a large extent. By skillful and merciless manipulation they have succeeded in taking the people by the throat and compelling them to pay prices which were not justified by natural law. That is the chief trouble at the present time. It is a trouble the government is trying to correct, and there is a universal hope that it will be able to do it.

As a rule the farmer earns all he gets, and there are few people, even among the short-day workers, who begrudge him what he gets. What they object to is the man who stands between them and the farmer in an attempt to set aside the law of supply and demand, and who is too often successful in compelling them to pay tribute to those who neither toil nor spin, but enrich themselves by taking exorbitant toll for handling what others have produced.

If there is a way to stop this it cannot be done too soon. So far as long hours on the farm and short hours in the shop are concerned, that is a matter that will take care of itself. If the food manipulator can be sidetracked and the people can have the benefit of the law of supply and demand there will be no trouble with the cost of living. Success to the government in its effort to bring about this condition.

Do the people of Portsmouth or the people of New Hampshire think the public safety would be enhanced by pardoning at this time a man who in 1899 murdered a woman 88 years old for the purpose of robbery and who is now serving a life sentence most justly imposed? It is movements of this sort, too often successful, that are causing many opponents of capital punishment to question whether, after all, they are on the right track.

The civil and military authorities should go promptly to the bottom of the highway robbery case reported from Manchester a few days ago. If the crime was committed by soldiers, as reported, their uniform should not protect them for a moment, and if it was not committed by soldiers the army should not be made to bear the odium of it. It is a case that should be cleaned up with all possible dispatch.

Many of the suffragists are now denouncing the performances of those who have been picketing the White House grounds in Washington. The censure is well deserved, but it would have been better for the organization if it had protested before the work of the picketers had passed from the ridiculous to the criminal stage.

Farmers in some parts of Maine complain that thieves are stealing and butchering their cattle. This is as bad as dogs among sheep, yet no one will propose the elimination of the human race as a remedy, and it is hardly probable that a law will be passed compelling every man to be licensed.

There was a considerable increase in food exportations in May, but never mind; the price of potatoes is steadily coming down and the coal outlook for New England is brighter than it has been before in a long time.

Russia is getting into the war harness again. It begins to look as if the work of Elihu Root and his fellow "missionaries" had not been in vain.

From the Exchanges

The Witch Bird Warbler

(From the Cleveland Plain Dealer)

"Witches here. Witches here."

The call comes from the clump of willows that sway backward from the placid pasture brook. Or it comes from the edge of the old apple orchard beyond the "hog's back." Or from the thorn coppice that blends up into the forest.

It is from a place that is sunny but not too sunny. It is from a place of shade and green leaves, but not from the damp coolness of the woods.

It is the call of the Maryland yellow-throat, perhaps the commonest and best-loved of our warblers.

"Witches here. Witches here."

Surely there are witches where the yellow-throat calls. Save for the confusion of gender he is himself a witch of the shaws and copses of spiny brambles.

Sometimes it is a four-syllabled phrase:

"We-che-che-che. We-che-che-che."

In this phrasing the witch call is lost but not the witchery. That never fails. There is abandon, a freedom, a merry devil-may-care spirit that weaves a sure spell. He sees the dainty witches of summer shades and he makes us see them, too.

It is not a notably musical song. But it is the song of an ever unabashed bidder to happiness. No matter how loudly the chewink carols from the next tree, no matter how wonderful is the music of the thrush beyond the forest rim, or the lark in the grass field, this border minstrel is persistent in his self-announcement. To express one's self rightly is the best of achievements. The yellow throat never wearies of self-expression. He is never discouraged by competition. He is never silenced by the greater deeds of those greater than himself.

There are other border minstrels. The birds of the woods and the birds of the fields meet in the debatable land. But the witch bird is the one most notable habitant of the delightful region where field and forest meet.

July is upon us and the great silences of the bird kingdom are at hand But not for weeks and weeks will the lous to be happy and to tell about it. yellow-throat forget that it is glor- All summer long he will sing from time to time. He is more easily discouraged than vireo and wood pewee, but he is a brave little soul. Listen when July or August commands you countryward. The witch bird will still be calling the way to the magic edgelands of delight.

Prompted by Partisanship

(From the New Bedford Standard, Rep)

There is a suspicion that ex-Governor Walsh's opposition to the governor's council springs from the fact that it is a Republican body. The Democrats elect the governor every now and then, but have never been able to get control of the Council.

The Revenge of Dignity

(From the Springfield Union)

Cardinal Mercier in telling the governor general of Belgium that his priests will pay fine upon fine rather than give assistance to the Germans in carrying on their policy of deportation, says: "We await our vengeance in patience. I am not speaking of our earthly vengeance. We have that already for the regime of occupation that you force us to undergo is despised by everything that is decent in the whole world. I am speaking of the judgment of history, of the inescapable punishment of the God of justice." It takes more than the guns that silenced Liege to silence this great prelate and the simple truths he utters.

A New Americanism Comes East

(From the New York Herald)

From that boundless West which has enriched the language with many picturesque expressions comes a new candidate for adoption by the East. It pertains neither to war nor to politics, yet its dead have attained the numerical strength of an army and its maimed are more to be pitied than any "lame duck" statesman that ever pleaded for consular post. The expression is "jay walking." As a form of locomotion it has not even the honor of a second cousinship to the well known joy riding, although the joy rider and the jay walker are frequently seen in such close and intimate relationship that it is difficult for any one but a coroner to tell which remnants constitute the one and which the other.

"Jay walking," of which no less a person than Mr. William H. Taft was accused in Cincinnati recently, is that form of pedestrianism which carries the person, predestined to an untimely grave or to an unupholstered hospital cot, across a street at any other place than at a regular crossing. In the unofficial language of the United States, a "jay" is a country bumpkin or a greenhorn, and by describing persons who disregard the rules of safety by crossing a street at the corners as "jay walkers," the West gives a new and descriptive title to a large class of citizens who are constantly courting publicity in the morgue and hospital records.

Fired Cannon; Fired Himself.

(From the New York Sun)

The Topeka Capital says that Victor Murdock cherishes an ambition to go to the United States Senate as a Democrat. It is perhaps not so much going "as a Democrat" that interests the former Kansas Congressman as the going. Mr. Murdock, by the way, will be remembered as the young man who drove "Uncle Joe" Cannon out of public life.

Charles Chaplin Creel.

(From the Boston Journal)

In bidding farewell to Mr. George Creel, head of the Bureau of Public Information at Washington, the American public will be good-natured. Creel was a joke, and he carries his true character into the official grave.

The American sense of humor cannot miss fire on Creel—Creel who, in a moment of grave national anxiety over the safety of our troops, "elaborated" the report of the troops' Atlantic passage, so that, as he explains, the people might have a happy Fourth of July.

It wouldn't do to call Creel a liar and a deceiver of the nation. Such terms are for more important men than he.

Creel is a clown.

Officialdom at Washington has its Charlie Chaplins.

But will the government kindly promise us that there shall be no more Creels in high office at the capital? No more lies?

Introducing a Benefactor

(From "Girard's Topics of the Town" in the Philadelphia Public Ledger)

Gentle readers, permit me to introduce A. C. Bigelow. You should know him, for he is a public benefactor.

He is trying to get you better and cheaper clothing. He is trying to get you cheaper meat. And he is doing it without receiving or asking a cent for his services. Mr. Bigelow, as president of the livest textile organization in the largest textile city, is naturally interested in seeing that the sheep-raising industry now in a critical transition period on the Western ranges, is perpetuated.

So he proposes to revive sheep growing on Eastern farms, and he has been indefatigable in raising money to bring breeding ewes East and place them on easy terms with farmers who are willing to raise wool and mutton. He has been buttonholing legislators at Harrisburg and elsewhere and getting them to pass laws restraining dogs from killing sheep. He has been active in promoting the new Philadelphia Wool Auctions, designed to create a market for Eastern wool and to stimulate interest in Eastern wool growing.

PEOPLES' OPINIONS.

Complains of Nuisance

Editor:

For the benefit of the residents of Rockland street I wish to protest against actions of men in the rear of the playground grandstand. Cannot something be done to stop the general nuisance.

ONE OF THE RESIDENTS.

Annoys Hospital Patients

Editor:

Patients at the Portsmouth hospital are suffering from the noise of automobiles and motorcycles in the wild speed back and forth on Junkins avenue. It is possible that some relief might come if signs were placed at each end of the avenue requesting the drivers of motor vehicles not to run with the cut out open when passing the hospital. This has been done in other cities and is generally observed by the drivers of autos, etc. Signs placed where they could be seen at night as well as day would result in some consideration for the sick.

A FORMER PATIENT.

RED CROSS

(By Thomas L. Masson, Editor of "Life."

Out where the line of battle cleaves
The horizon of woe,
And sightless warriors clutch the leaves,
The Red Cross nurses go.
In where the cots of agony
Mary Death's unmeasured tide—
Bear up the battle's harvestry—
The Red Cross nurses glide.

Look; Where the hell of steel has torn
Its way through the slumbering earth,
The orphaned urchins kneel, forlorn,
And wonder at their birth
Until, above them, calm and wise,
With smile and guiding hand,
God looking through their gentle eyes,
The Red Cross nurses stand.

Here, in our sheltered homes we sit,
Remote from war's red sweep,
Doing half-heartedly our bit,
Sleeping our painless sleep.
See; Where the Red Cross flag's unrolled
With red, and white and blue;
Let us pour out our treasured gold
To guide the Red Cross true.

SPECIAL TRAIN FOR WORKMEN

Will Run Saturdays for Dover Employes of the Navy Yard.

The Boston and Maine railroad has put on a special train at noon on Saturdays for the accomodation of the Dover workmen employes on the Portsmouth navy yard who live in Dover. The train will run during the period of half holidays.

Never can tell when you'll mash a finger, suffer a cut, bruise, burn or scald. Be prepared. Thousands rely on Dr. Thomas' Eclectric Oil. Your druggist sells it. 25c and 50c.

Read the Want Ads.

JAPAN HAS JUST CAUSE TO ENTER WAR AGAINST GERMANY

(By Associated Press)

Tokio, July 7—By her participation in the war on the side of the Entente, Japan has avenged herself upon Germany for wresting Japan's rightful trophy—the Liaotung Peninsula—from her after the Japan-China war, in the opinion of Viscount Takaai Kato expressed in an article on the war and Japan's position in the world published in the Central Review.

Germany, as the ringleader and the author of the famous triple intervention, he writes, compelled Japan to give up her rightful gain under the pretext of preserving the peace of the Orient, and not only sowed the seed of the Russo-Japanese war a number of years later, but unlawfully occupied a corner of Shantung province on a trifling protext. Thus the European war afforded a golden opportunity to Japan for avenging her long-harbored enmity and wrath towards Germany.

Besides this removal of the German influence from the east, where Germany had menaced Japan's activity in China and the growth of Sino-Japanese friendship with her fast increasing influence has proved a boundless benefit to Japan as well as to China, the Viscount declares. The apprehension entertained by some thinkers, that should the war close in favor of Germany, Japan would be placed in a grave situation has gradually disappeared.

Viscount Kato does not agree with those thinkers who deem the Anglo-Japanese alliance valueless because the British in China are constantly combatting Japan's interests there, and because Russia, against whose limbitions the agreement was concluded, is now no longer a menace. He says:

"The tendency of the British in China to combat Japan's interests in that country cannot be denied. However any action of utterance of those British people in China, who are in no wise representative figures of the British nation, must not be seriously taken as giving the sentiments of the British empire, and what we have to take into consideration is what opinion the British government and enlightened British people in England entertain towards the alliance."

As for Russia, the ex-minister says it should be remembered that the present equilibrium in the Far East is a result of the alliance with England, and if the alliance were cancelled some effective substitute would have to be found to insure the equilibrium.

To Japan the alliance will always prove a great benefit, the statesman thinks. For one thing he declares, Japan will be able to dispense with any further extension of her naval strength which otherwise would have to be expanded to an extent beyond the financial capacity of the empire. Viewed from this standpoint only the maintenance of the alliance is of vital importance and it is a great mistake to think that the growth of friendly relations with Russia has removed the necessity of its continuance.

He adds: "Japan should strive to further her position among the world's nations by respecting and adhering to the spirit and principle of the Anglo-Japanese alliance and the Russo-Japanese conventions."

Viscount Kato declares that Germany is destined to meet defeat eventually but thinks the war will last some time.

NAVY NOTES

Prisoners at Concord

Three prisoners were sent to the civil prison at Concord today from the naval prison of the Portsmouth navy yard.

Contracts Awarded

The bureau of yards and docks, navy department, has awarded contracts for construction work on the training camp at the Hampton Roads naval base, which includes the old Jamestown Exposition site and Pine Beach properties on Hampton Roads, Va., as follows:

John B. Wilson, Richmond, Va., and Carolina Wood Products Co., Asheville, N. C., camp for 5,000 men, each contractor to build half a camp.

Richardson Co., Norfolk, Va., reconstruction of buildings now on the property.

Newport Engineering and Contracting Co., Newport News, Va., building of hospital.

Enlistments Up to Date

Total enlisted men in the navy July 2	127,099
Net gain July 3	393
Total enlisted men in the navy July 3	127,492

Off to Annapolis

Nearly 200 officers of the naval reserve, most of them ensigns, but a few junior lieutenants, have been ordered to the naval academy for a specific course in seamanship, navigation, ordinance and gunnery. Instruction will begin next Monday and continue until September 15.

Cannot Find Submarine

Naval patrol boats today continued their search for an enemy submarine which was reported to have been sighted submerged in waters at Hampton Roads on Thursday, but no trace of the craft has been found. Marine observers did not believe it possible for a submarine to submerge in the roads or lower Chesapeake bay because of the insufficient depth of water and in this connection they pointed to the fact that the German merchant underwater boat Deutschland could not go under until she passed the Virginia Capes last summer.

Marines Going Away.

A detachment of 24 marines was sent from the local yard barracks today.

In the Movies Again.

Several more moving pictures of the men in the yard training camp were made today.

Caught With Forged Pass.

A man whose identity is not disclosed was arrested at the Boston navy yard on Friday after he had entered the grounds on a forged pass. Because of his failure to give a satisfactory explanation of his presence, he was detained pending an investigation by agents of the Department of Justice.

Four Hundred for Camp.

Two hundred seamen, second class, from Newport, arrived at the local navy yard training camp on Friday and two hundred more came today.

ELIOT

Eliot, Me., July 7—Dr. J. K. P. Rogers and wife of Portland called on relatives here Friday being on their way home from an auto trip through New York state.

Mrs. Samuel Dixon returned home Thursday from a brief visit with her daughter Mrs. G. S. Ramsburg and family of Somersworth.

Robert W. Spinney of Lynn, Mass., is in town for a few days visiting relatives.

Mr. and Mrs. Young entertained relatives over the Fourth.

Joseph Maddock and family of Portsmouth were the guests of relatives in town over the holiday.

Mr. and Mrs. Edward Sweeney are visiting the latter's brother, Fred Foster and wife.

Mrs. W. Linwood Fernald entertained the W. C. T. U. Friday afternoon.

Albert W. Morrell is visiting in Melrose, Mass.

Thursday afternoon Miss Mary L. Spinney entertained the Ladies' Aid connected with the M. E. church in a very pleasant manner. Music was furnished by Mrs. Drake, piano, and Miss Spinney, violin. Refreshments were served.

Mr. and Mrs. Hayes of Lynn, Mass., are visiting Dr. and Mrs. H. I. Durgin, the two ladies being sisters.

Postmaster Harry L. Staples, wife and Miss Ada Levensaller enjoyed an auto trip to Rochester on the Fourth.

Mrs. Murray Wilson and daughter Frances, of Kittery Point, were the guests of Mr. and Mrs. Wilson over the holiday.

Mr. and Mrs. Albert Libbey of Philadelphia are visiting relatives in town.

Mrs. Ida Urch of Newcastle was in town Friday.

NORTH KITTERY

North Kittery, July 7.—The People's Society of North Kittery will hold services in the Fernald school house Sunday, July 8. Preaching by the pastor, Rev. H. W. Brooks; morning worship with sermon, 10.45; evening service at 7.30. Sunday school directly following the morning service.

On Tuesday evening, July 10, the People's Society will give their first lawn party on the grounds of the Fernald school, and the right hand of good fellowship is extended to all.

The hospitality of the People's Society is the best that can be offered, and the committee in charge consisting of Mrs. Arthur M. Pettigrew, chairman, Mrs. Emily S. Pierce and Raymond G. Pettigrew assure everyone of a good time and promise plenty of excitement and fun for all. Everyone welcome.

Mrs. George C. Woodward of Dorchester, Mass., has returned home after a short sojourn with Rev. and Mrs. H. W. Brooks of North Kittery.

Miss Ruth Anketell of Newmarket is visiting relatives in North Kittery.

SERVICES OF 2,600 MEN LOST DURING THE WAR

(By Associated Press)

London, July 7.—Lloyd's Marine Insurance Committee have lost their services of 2,600 men during the war, and their business is being conducted with the assistance of old men and boys. Last year the premiums paid to the Committee totalled 35,000,000 pounds sterling.

London, July 7—A large increase in divorce cases to be heard in this term of the law courts is attributed to many hasty war weddings which have had unhappy sequels.

WILL OUST AID OF BERNSTORFF

Schaafhausen of Swiss Legation Must Go on Account of Pro-German Sympathies.

Washington, July 7—The first tangible result of the big drive against German agents in this country materialized last night when it developed that Heinrich Schaafhausen, whom Count Von Bernstorff caused to be retained by the Swiss legation when the United States severed diplomatic relations, will leave the United States within the next few hours at the instance to the Swiss department.

Schaafhausen's enforced departure from this country may be accepted as the first move made by this government to rid the diplomatic corps of persons whom the United States has reason to believe are extremely active in the interests of Germany.

It is the result of five months of patient investigation by the government's secret agents. Schaafhausen is a German subject who was formerly employed by Bernstorff in a confidential capacity. While his precise connection with the embassy and his activity in Bernstorff's interest have always been more or less of a mystery, he was supposed to have assisted von Papen and Boy-Ed in the perfection of some of their so-called military plans.

When Bernstorff was sent home he caused Schaafhausen to be retained by Dr. Ritter, the Swiss minister, who has since been recalled because this country looked upon him as being extremely pro-German.

Schaafhausen was supposed to be so familiar with the routine affairs of the German embassy that he would be of great assistance in helping the Swiss minister to look after the odds and ends of the Kaiser's affairs, which were left in a topsy turvy condition when Bernstorff and his staff took their enforced departure. At least, this was the reason given for his retention when other members of the staff went to Germany.

For diplomatic reasons officials of the state department have always pretended publicly to be unconscious of the fact that the Swiss legation was harboring a German who had formerly been connected with the German embassy.

The head of a friendly mission, like Dr. Ritter, is usually supposed to be the final arbiter of the men whom he employs, and the state department has consistently refrained from requesting that Schaafhausen be invited to leave the country.

Recent developments, however, have satisfied the administration that military necessity should not be tempered by diplomatic delicacies and as a result, Schaafhusen is to go.

The Swiss legation, like all neutral nations, has the privilege of using the cable codes. In normal times an employ like Schaafhausen probably would not have access to code books in a legation, but the fact remains that this government fears that his presence in the legation might place him in a position of following a natural desire to assist the Fatherland by sending messages to Switzerland for transmission to Germany.

Schaafhausen has been shadowed almost continually by agents of the various departments of the government and they have reported it was impossible to attach him to any of the groups who are supposed to be active in Germany's interests, but diplomats like Counselor Polk of the state department have insisted that it was extremely unwise to allow him to remain in a privileged legation.

It is understood that his departure is the forerunner of a general exodus of alien enemies who are employed or have been employed in other neutral legations.

Reports that the state department is greatly disturbed because of the presence in Washington of the Turkish and Bulgarian diplomatic staffs may be discounted.

The department considers these legations harmless. They are informally classed as enemy aliens and the department keeps a close tab on every movement they make. They have virtually no communication with their governments. In fact, the facilities offered to them for sending cable messages at the present time are little better than those afforded to the ordinary citizen. Their diplomatic immunities have been reduced to a minimum.

WAR IS NO CAUSE FOR DISMISSAL FROM SERVICE

(By Associated Press)

Copenhagen, July 7.—The German Imperial Supreme Court in giving its decision at Berlin that war is no cause for dismissal from service, sustained a suit brought by an employe who had been summarily dismissed in September, 1914, on the ground that war did not permit the continuance of business in foreign countries. In rejecting the ruling of the lower court, the highest tribunal declared that, while war shut off intercourse with warring countries, the firm still had neutral states to operate in which made obligations to their employes binding.

PORTSMOUTH FISH CO.

TELEPHONE 760

Cod,
Haddock, Halibut,
Fresh Mackerel,
Oysters, Clams,
Salt Mackerel,
Salt Herring,
Smoked Herring,
Slack Salted Pollock and Codfish.

AUTO DELIVERY.

AT THE HOTEL WENTWORTH

ARRIVALS FOR THE FAMOUS RESORT ON FRIDAY WERE MANY.

New Castle, July 6.—The popularity of the Hotel Wentworth at New Castle appears to increase with each passing week and today a large number of guests from various sections of the country arrived, many by motor.

The arrivals for Friday up to 7.00 o'clock were as follows:

Mr. and Mrs. Fred L. Martin, New York; Mr. and Mrs. J. I. Romer, Miss Arline Romer, New York (Cadillac); Mr. and Mrs. Jay H. Kelley, Detroit, and R. H. Hills, Amesbury, (Mercer); W. E. C. Nazro, H. J. Nazro, Boston, (Cadillac); Mrs. George B. Appleton, Allston, Mass., Mr. and Mrs. F. L. Childs, Miss Browne, Roslindale, (Kissell); Mr. and Mrs. H. C. Palmer, W. C. Marquesor, Brooklyn (Chandler); Miss Jessie Munn, Miss Canterbury, Miss Lucy, Rochester; Dr. Edward C. Leslie; Mrs. H. F. Dinger, Miss Alice Tutt, Jr., Boston; Judge W. H. Vander Dinger, Miss L. Goss, Pittsburg; R. burgh; Minneapolis; Mr. and Mrs. A. J. Mühlorff, New York (Cadillac).

INVESTIGATING LABOR TROUBLES IN LONDON.

(By Associated Press)

London, July 6.—A Commission has been appointed by the Government to investigate the labor unrest prevailing throughout the country and to ascertain the cause of strikes.

MEXICAN TREASURER HAS RESIGNED.

Mexico City, Jly 6.—Nicefero Zambrano, treasurer of Mexico, has resigned and his resignation has been accepted. Mr. Zambrano recently was elected governor of Nuevo Leon. His successor has not been appointed.

York Beach

FREEMAN INN

ROOMS BY DAY OR WEEK.
With or Without Board.
POPULAR PRICES.
Try Us.

Leonard C. Brown, Prop.

THE CRAWFORD HOUSE CAFE

CLEAN ROOMS, $1.00 DAY UP.
HOME COMFORTS.
Regular Dinners.
Shore Dinners.

THE CLOVERLEAF

HOME OF FARWELL'S KISSES
And the Popular
Cloverleaf Corn Cakes.
Farwell's
York Beach, Me.

THE ATLANTIC—Rooms day or week. $1.00 up. Special by week $5.

PORTSMOUTH BOY TELLS OF HIS TRIP TO FRANCE

Torpedo From a German U-Boat Passes Within 30 Feet of Stern of His Steamer.

The Herald is privileged to print the following extracts from a letter written by Ellsworth Thayer, who is a member of the American Ambulance Corps, now in France, to his parents, Rev. and Mrs. L. H. Thayer of this city. It is as follows:

Saturday, June 16.

This has been just about the most nerve racking and exciting day in my life. To rush for the life boats twice with a life belt on, with children crying and women moaning, men rushing and cursing, each time expecting to have the boat go down without any delay, is not exactly soothing. As far as all the sensations go we might as well be adrift in open boats now. In some ways it is worse with the suspense a constant one. As for myself, it matters little; but I can only say if there was anybody on this boat near and dear to me I should be pretty nigh cray. A kind Providence and an efficient gunner are to be thanked for our safety tonight. This afternoon at about four o'clock while I was playing bridge with some of the boys, suddenly the shot of a gun was heard. We rushed out on deck and there only a half a mile to the starboard was a periscope; and as the waves rolled part of the coning tower of the U-boat was visible. Confusion reigned supreme and everybody was rushing hither and thither for their life belts and boats. I did not dare to go down to my state room in the depths of the stern for fear I would be trapped like a rat in a trap so I was without a life belt. Two shots from the bow gun an dtwo from the stern went wide. The third shot from the stern gun hit squarely just this side of the periscope and the explosion of the shell as tthit the submarine was audible. Oily water told its own tale. But it was not this shot that saved us, it was Providence, for the submarine had already shot its torpedo and it passed within thirty feet of the stern. Close enough for me.

Things got calmed down within the next two hours but a lot of women were in pretty bad shape nervously. I was in the state room at 6 when again I heard the shot of a gun. I grabbed a life preserver and made a rush up the companionway for my life boat station. I was convinced this time that we were going down. The pandemonium was as great as before and some of the women fainted. I helped two who were too weak to put on their life preservers. This periscope this time was off the port side and proved to be only a false periscope on a floating mine.

I certainly do admire the officers on the boat who have been helpful and reassuring in all of the trying circumstances, especially the captain. It was a cabin boy who first sighted the submarine from the promenade deck and he has been rewarded by a roll of money and two stripes.

Tonight I am sleeping on the deck right near my life raft. Our one consolation is that every minute brings us nearer shore and other boats.

Sunday, June 17.

A calm and peaceful day after a nerve racking day and night. Everybody watched incessantly from the deck for submarines until darkness settled down and afforded safety. We all spent a night of troubled sleep on deck. My life preserver was my pillow and my coat was at my feet with a flash light and brandy in the pockets. My place on the deck was only a few yards from my lifeboat. We were all up and watching with the dawn, but nothing has appeared to trouble us all day. We are now only one hundred miles from the mouth of the river which leads to Bordeaux and we are going at terrific speed trying to make it before day break. The report is that at last we have a convoy but it is doubtful. We are due in Bordeaux at about five in the afternoon going up the river with the tide. There orders from Paris will be awaiting us.

June 19.

We arrived in Bordeaux on Monday afternoon at abuut 6. The first thing we heard upon landing was that the submarine whose torpedo had missed us by thirty feet sunk two boats only two hours behind us, one of them a British freighter, the Appam, and the other a French passenger liner from South America. Three hundred people were lost because the submarine shelled the life boats.

We marched through the streets of Bordeaux in uniform, two hundred strong headed by the American flag, and were greeted with loud applause all along the line. We traveled all night and reached Paris this morning.

France is very beautiful to look upupon now but she is in dire straits as far as the war is concerned. She has given up all hopes of success for herself and merely depends upon the help which is to come from the United States to save her. The streets of Bordeaux and Paris are full of maimed soldiers and worn looking poilus on leave whose faces are a living death. I saw three soldiers leaving for the front this morning who were at least 55 years old and did not look as if they would last until they reached the battle line.

SOVEREIGN GRAND LODGE OF I. O. O. F.

Will Meet at Louisville and Care of Their Dependents Will Form Principal Feature of Session.

(By Associated Press)

Louisville, Ky., July 7—Provision for the members of the order who may be injured at the front after the American army lands in France, and the care and maintenance of their dependents at home will engage the attention of the Sovereign Grand Lodge at its annual convention in Louisville next September, according to a statement of Grand Sire Frank C. Goudy, of Denver, issued through the local committee on arrangements.

The head of the order dwells upon the importance of the meeting of Odd Fellows, points out that the transportation companies can handle the expected 6,000 delegates and, apparently to correct any misunderstanding, makes the definite statement the convention will be held.

"Never in the history of the order," the statement recites "was there so much depending upon the assembling of American and Canadian Odd Fellowship in annual convention. In addition to transacting the ordinary business that will come before the Sovereign Grand Lodge, there will be a large volume of work to be done by our order acting in co-operation with the Red Cross and like associations in furnishing relief to all who may be subjected to the horrors of this war. The fact that the Odd Fellows will soon go to the front in protection of home and of civil and religious liberty makes it our highest duty to provide for them when injured in battle, failing in health or otherwise requiring the fraternal and helpful care of our fraternity. The protection of our widows and orphans at this time is more essential than ever, so the duties devolving upon us relatively are greater.

"In view of the existing conditions, it is most imperative that the Sovereign Grand Lodge meet this year for legislation on important matters that will confront us. Over $500,000 was contributed to the relief of brethern during the past year and with the world's calamity forced upon the country; the succor to be extended during the war will run into great figures.

"In view of the fact that the transportation companies will not be largely occupied in handling troops, war materials and supplies in the early part of October when the cantonments will open, the Sovereign Grand Lodge will hold its session at Louisville, Kentucky, September 17-22 as originally scheduled."

ST. JOHN'S CHURCH

Fifth Sunday after Trinity.
Holy Communion, 8.30 a. m.
Morning prayer, 10.30 a. m.
Evensong, 7.30 p .m.

Monday, Holy Communion, 7.30 a. m.

Tuesday, Holy Communion, 9.30 a. m. Special intention for the army and navy.

Wednesday, Holy Communion, 7.30 a. m. Vestry meeting at 8 p. m. at rectory.

Friday, Holy Communion, 7.30 a. m. Evensong, 7.30 p. m.

Saturday, Holy Communion, 7.30 a. m.

There will be a meeting of the Sunday school committee and the St. John's club committee on the picnic, immediately after service Sunday morning.

The anual parish picnic willl be held weather permitting, Tuesday, July 10, at Rand's Grov. The cars will leave at 9.30 a. m.

Most disfiguring skin eruptions, scrofula, pimples, rashes, etc., are due to impure blood. Burdock Blood Bitters as a cleansing blood tonic is well recommended. $1.00 at all stores.

Let the Herald follow you on your vacation.

HAS DONE MUCH GOOD DURING THE YEAR

Annual Meeting of the Portsmouth District Nursing Association.

The annual meeting of the Portsmouth District Nursing Association was held on the afternoon of Friday, July 6, at the County Court House on State street. The usual reports were read and approved. Miss Petrie, the district nurse, gave an interesting account of her work.

The secretary's report follows:

July 1, 1916-July 1, 1917.

RECEIPTS.

Balance, July 1, 1916, N. H. National Bank	$149.56
Cash, Piscataqua Savings Bank	45.02
Annual subscriptions	231.00
Graffort Club	25.00
Golden Rule Circle, King's Daughters	25.00
South Church Charity Fund	25.00
Ladies' Humane Society	25.00
Inasmuch Circle, King's Daughters	25.00
Ladies' Domestic Missionary Society	25.00
Rockingham County	25.00
Riverside Dramatic Club	12.50
Knights of Columbus Benefit	145.05
Strawberry Bank Grange	25.00
Mrs. Edwin Putnam	25.00
Mrs. N. Parker Shoridge	10.00
Mrs. Harriet W. Potter	10.00
Mutual Life Insurance Co.	266.50
Fees collected by nurse	266.25
A Friend	5.00
Toll service	.60
Mite Box, South Parish Sunday School	1.38
Interest, Piscataqua Savings Bank	1.73
	$1,370.19

PAYMENTS.

Miss Esther A. Foster, district nurse	$160.00
Miss Evelyn Petrie, district nurse	750.00
Mrs. Gertrude W. Furrish, assistant nurse	58.00
Miss Grace D. Hatch, assistant nurse	17.06
Mrs. Fay, assistant nurse	3.00
Richard I. Walden, printing reports	40.00
Public Health Nurse Quarterly	1.00
E. F. Mahady Co., bag for nurse	8.00
N. E. T. & T. Co.	22.45
Clifford W. Bass, supplies for nurse	6.08
O. J. Allinson, supplies for nurse	2.20
John E. Woods, carriage for nurse	39.00
Miss Eloise J. Whittier, collecting subscriptions	5.00
Post cards	1.25
Postage and sundries	8.37
	$1,111.41
Balance, N. H. National Bank	110.40
Cash, Piscataqua Savings Bank	148.38
	$1,370.19

STELLA C. WEBSTER, Treas.

To the Portsmouth District Nursing Association the following report for the year ending June 30, 1917, is presented by the Board of Managers:

The first event recorded in the secretary's minutes for the year is the resignation in July, 1916, of its nurse, Miss Esther A. Foster, who retired to resume nursing in the West. The Board accepted her resignation, at the same time regretting her departure from the work of the Association which she had served earnestly and ably since Dec. 1, 1914. The Board of Managers was fortunate in securing with little delay a successor, Miss Evelyn Petrie, who took charge of the work in September, 1916, and has continued it with faithfulness and ability until the present time.

In July, 1916, Miss Frances Mathes resigned as secretary of the Board of Managers. Miss Mathes has held the position since the formation of the Society, and has served the work untiringly. An appreciation of her valuable services was placed on record.

The Association received at Christmas a gift from Mrs. John Thaxter, a book entitled "Public Health Nursing." The author is Miss Mary A. Gardner, superintendent of the Providence District Nursing Association, and during the years 1913-1916 president of the National Organization for Public Health Nursing. She, therefore, is an authority on the subject. This gift was a most helpful one, and was much appreciated.

A contribution was also received at Christmas from a class in the Sunday school of the Baptist church. This consisted of towels, wash cloths, etc., for use in the sick room, and proved most helpful to the nurse.

In the late winter, two special contributions of money were received, one from the Rivermouth Dramatic Club, and the other from the Knights of Columbus. The continued interest shown by those societies is much appreciated, and the Board of Managers, speaking for the Association, expresses anew its gratitude both for their gifts and the earnest work which made the giving possible.

In June, 1917, Miss Petrie tendered her resignation, she having volunteered and been accepted for work in France. The Board preferred to grant Miss Petrie a six months' leave of absence rather than to accept her resignation. During this period a substitute nurse will be employed.

The Board of Managers is happy in the thought that the Portsmouth District Nursing Association is serving the community to an increasing degree as year follows year. The number of visits paid by the nurse and the number of patients cared for grow larger as the months pass. During a period of more than a month this season, an assistant was employed for Miss Petrie.

The Howard Benevolent Society continues its kindly co-operation, which is much appreciated.

To the advisory board, to all contributing societies, to all friends who have in any way furthered the interests of the Association, the Board begs leave to tender its hearty thanks, resting assured of the continued interest of old friends, and asking for new friendships to aid in its much needed work.

Respectfully submitted,
EDITH K. HARRIS.

TENTH RESERVE ENGINEERS WILL BE CALLED OUT

The Tenth Reserve Engineers, the Forestry and Lumbering Regiment, will be called out for organization and preliminary training next week; F. W. Rane, the Massachusetts State Forester has been authorized to enlist all qualified woodsmen, teamsters, and all mill men who apply next Monday beginning July 9. These men will be accepted at once and sent to the training camps. Their pay will begin immediately, and there will be no waiting around to be called as has been the case with men who have applied previously.

Corporals and sergeants will be selected at the training camp. This is the last chance for the fellows who know woods work and would rather serve their country along the lines in which they are best qualified than by fighting in the trenches. Apply at once to Room 408, State house, Boston, or to State Foresters in other New England states.

RELIEF FOR EARTHQUAKE SUFFERERS

(By Associated Press)

Mexico City, July 7—The close feeling of friendship between Mexico and San Salvador has been demonstrated recently by the efforts made here and throughout the republic to raise funds for the alleviation of distress among the sufferers from the earthquake of the latter country. The Mexican Chamber of deputies has appropriated 30,000 pesos for the earthquake sufferers and many commercial and labor organizations have made large contributions. A fair held here to raise funds for this purpose was a brilliant success socially and financially.

OBSEQUIES

Mrs. Esther Ann Rhines

The remains of Mrs. Esther Ann Rhines who died July 2d at Malden, Mass., aged 43 years, 4 months, 8 days, arrived in this city Friday afternoon and interment took place in Proprietors' cemetery under the direction of A. T. Parker.

TO YOUR HEALTH

and to your everlasting satisfaction. We toast you in the name of vintage wines and liquors. Our cellars contain the choice goodies that are aged with a view to the smack and ting of perfection. Look over ouer our wine and liquor lists. The prices will be equally satisfactory.

JOSEPH SACCO,
252 Market St.

A. MUSTONE
115 PENHALLOW ST.

High Grade Wines and Liquors.
Ale and Lager on Draught.

Shooting Gallery
Open Evenings.
LEARN TO SHOOT HERE!

HAMPTON BEACH

Week of July 2

FREE VAUDEVILLE
4.30 p. m.—AFTER JULY 4—9.30 p. m.
Hampton Beach
Band Concerts—Illumination.
For Information address Hampton Beach Board of Trade.

MAKER'S LUNCH
Ocean Ave. and Cor. C St.
When at Hampton Beach give us a call.
Hot Coffee
And Lunches Put Up to Take Out.

THE STURGIS
All Prices Reduced After July 4th.
New Rooming House next to Casino.
STURGIS RESTAURANT
Shore Dinners $1.00

KELLY'S HOTEL
SALISBURY BEACH
For Good Rooms $6 and Up a Week.
Kelly's Lunch Room for a Good Shore Dinner.

Mrs. Catherine Rutherford
FACIAL, SCALP, CHIROPODY AND SHAMPOOING PARLORS
Desirably Located at the
"Eleanor Cottage"
Ocean Ave., Cor. I St.
ROOMS $1.00 DAY UP.
Splendid Bathing.

Cottages to Rent
$1.00 to $3.00 Per Day.
Groceries and Meat.
AUTO STORAGE.
ARMAS GUYON,
Cor. Concord and River Ave.

COTTAGES FOR SALE OR TO RENT—Auto parties taken out. Groceries. Florence Rowe, cor. Concord and River Ave. Tel. 67R6.

DOW'S COTTAGE—On Boulevard. Rooms $5 per week up, with breakfast, if desired. Children cared for.

LANGFORD HOUSE—Rooms 75c per day with or without meals. Shore dinners 75c. Fishing parties taken out. Boulevard and Concord Ave.

MYRAMAR COTTAGE—Rooms new, all improvements, special by week or longer. Nudd street, near Ashworth Hotel.

OZONE COTTAGE for rent; modern improvements. Inquire at Ocean House.

THE NEW PENTUCKET
Situated on the Ocean Front, 12 houses South of Casino.
BEST OF TABLE BOARD AND SERVICE.
Cottages To Let. Apply to
Fogg & Wright.

PRESIDENT'S WIFE ENGAGED IN RED CROSS WORK

Four dozen pairs of pajamas, and an equal number of sheets and pillowcases, the work of Mrs. Woodrow Wilson and Miss Helen Woodrow Bones for the American Red Cross, during the past month, have been divided equally and distributed to the Red Cross societies of England, France, Italy and Canada.

Mrs. Wilson and Miss Bones have been devoting much time to sewing for the Red Cross and their example has been followed by women high in official and diplomatic circles. Mrs. Thomas R. Marshall, wife of the vice president, organized the wives of the senators, and they have been meeting weekly to sew for the Red Cross. Mrs. Franklin K. Lane, wife of the Secretary of the Interior, organized the women of the Interior Department for the same purpose, while Mrs. David F. Houston, wife of the Secretary of Agriculture, is working along other lines of Red Cross work.

In a letter to the British Red Cross Society regarding Mrs. Wilson's handiwork, Eliot Wadsworth, acting chairman of the Central Committee, wrote as follows:

"We are sending you under separate cover a bundle containing one dozen pillowcases, three pairs of pajamas, and a half dozen sheets. These supplies have been made by Mrs. Woodrow Wilson and Miss Helen Woodrow Bones. Mrs. Wilson and Miss Bones work with their own hands on Red Cross supplies and have sent to the American Red Cross for distribution the product of their first month's work, which is very material in quantity.

"The American Red Cross sends this special shipment to the British Red Cross at the request of Mrs. Wilson to evidence her active and most practical interest in the work of mercy and relief carried on by Red Cross societies.

"We trust that the shipment will reach you safely, as it carries with it such cordial good wishes from the immediate family of the President of the United States."

Red Cross officials say that the enormous quantities of surgical dressings and hospital supplies made by the women of the country working in Red Cross chapters, have all been sent abroad and that an appeal for renewed activity in this phase of Red Cross work had been sent out to all chapters to provide these supplies which will be needed in large quantities.

For a mild, easy action of the bowels, try Doan's Regulets, a modern laxative, 25c at all stores.

GREAT VALUES IN OUR
MARK DOWN SALE
Of Suits, Coats, Sweaters, Dresses, Skirts and Waists.

Specials For Saturday

Just received from a large New York manufacturer, fifteen sample coats in black and navy taffeta and satin; values up to $35; your choice $14.98.

THE SIEGEL STORE CO.,
57 MARKET ST.
The Store of Quality for the People.

COLONIAL THEATRE
Afternoons, 10c, 20c. Evenings, 10c, 20c, 30c.
ALL NEXT WEEK—Held Over by Popular Request
MARCUS MUSICAL COMEDY COMPANY
WITH
MIKE SACKS
35 -- PEOPLE -- 35
Three Changes During the Week—Monday, Wednesday and Friday.

ARE YOUR TEETH EXTRA SENSITIVE?
Many people have extra sensitive teeth and have allowed their mouths to get in a terrible condition because their previous trips to the dentist have been nothing short of going to the electric chair. Now friends, with me it is so different. There is ABSOLUTELY NO PAIN WHEN YOU COME TO ME. Try me first once, I am the different dentist.

Sets Teeth ..... $5 up
Gold Fillings ..... $1 up
Gold Crowns ..... $5 up
Bridge Work ..... $5 up
Other Fillings ..... $1 up

NO PAIN! No HIGH PRICES
THE PRICES IN MY OFFICE ARE THE LOWEST IN THE CITY.
DR. T. T. ESTABROOKS, 39 Congress St., Portsmouth
9 A. M. to 8 P. M. TEL. 1160W. NURSE IN ATTENDANCE.

FRENCH OFFENSIVE IS AGAIN RENEWED

German Crown Prince Defeated by the Soldiers of France--Russians Following Gains With Artillery--S. S. Orleans Sunk by U-Boat

(By Associated Press)

After checking the latest efforts of the German Crown Prince to break through their lines in Champagne, the French forces have assumed the offensive north of Mont Haut and Mont Mamillet. General Petains forces have delivered several hard thrusts at the German lines and the attack is growing general.

The attacks delivered by the men under the Crown Prince north of the Aisne also failed and the attackers were driven back by the French with heavy losses

General Petain reduced one German salient east of Rheims and capturing many prisoners successfully withstood a heavy counter attack delivered by the Teutons.

Violent artillery duels are reported all along the French front between the Germans and French.

On that part of the line held by the British the British and Germans are engaged only in artillery fighting. Little infantry action, beyond raids and patrol engagements, being reported.

The advance started the first of the week by the Russians on the Russian front is being followed by a new artillery action in which the great guns are being employed. German attempts to fraternize with the Russians in Galicia were answered with Russian artillery, Berlin reports.

On the Carso front the Italians have delivered a successful surprise attack on the Austrians, it is officially announced. The attack, despite the strong resistance by the Austrian forces, netted the Italians considerable gains and the counter attacks by the Austrians were repulsed.

On the French front the French forces straightened out their lines after making the forward drive and the loss to the Germans is considerable.

It is unofficially announced that the speech of Chancellor Bethmann-Hollweg to be before the Reichstag before this week has been postponed, probably because of the failure to secure for a certainty Russia's agreement to a separate peace. The report of the speech says it was to have contained the aims of the Germans in an effort to bring about a peace.

The American steamship Orleans, the first American ship to successfully run the German blockade to a French seaport, has at last become a victim of a submarine. The details of the attack, her position when sunk, or any facts in connection with the case have not been given out. When the ship sung the Orleans carried a large crew and was armed. Four of the crew perished but the gunners on board managed to make their escape into the boats.

THRIFT—A PATRIOTIC NECESSITY

(Address delivered by S. W. Straus, President American Society for Thrift, before National Educational Association, Portland, Oregon, July 7, 1917.)

When in August, 1915, your honorable body appointed a committee to investigate the advisability and feasibility of teaching thrift in our schools of America, we had little thought that within the short space of two years we would find ourselves confronted with the conditions that exist today. We did not know, however, that the war in Europe would levy a tax upon our resources, because, to the most superficial student of economics, it was apparent that all humanity must share in the burden of this stupendous waste.

And now that we have been thrown into the great world war, a much more serious economic condition confronts us.

The first message delivered direct to the nation by President Wilson after the declaration of war with Germany was on the subject of thrift. So rapidly are events of epochal importance being enacted today that possibly the full significance of this fact was lost sight of by most of our citizens. But to my mind it would seem to indicate that the chief executive of the United States, with the accurate perspective of his lofty position, saw thrift alike as the first duty and the first patriotic opportunity of the citizens of this country in the face of the great national crisis.

In the present instance the whole world virtually is in a state of upheaval. We are fighting in the darkness that precedes the dawn of universal democracy. Autocracy and militarism will have vanished from the earth when peace comes again. Not only the rights but the responsibilities of the individual will hold larger sway.

We will have learned, first of all, that waste has no right to exist anywhere under any circumstances. Today the man who becomes intoxicated is held in aversion by his fellow-citizens, and tomorrow the man who is not thrifty will be a social outcast, for we shall understand then what we the spendthrift is a public menace. We are just beginning to learn today, that A man cannot waste his own substance alone. Destruction cannot be confined to the individual who commits it. Cast a pebble in the water and the ripples will describe a wide circle. In like manner, waste of any sort describes a vast circle of harmful influence.

Let me call attention to the point at this time that thrift means in a general way simply the elimination of waste. We have had examples recently in this country of the baneful influence of misguided thrift. Because we, as a nation failed to understand the full meaning of the word, we rushed into practices of false economy when war was declared in such manner that, had they continued, they would have brought about industrial disorganization and personal hardship. We failed to differentiate between constructive and distructive thrift. We concluded that it meant tightfistedness, and as a result we began to deflect from their normal courses the tides of the nation's money that turned the wheels of industry. While attempting to build up on one hand, we were tearing down on the other.

We must understand, that we cannot practice thrift merely by ceasing to spend money. The greater thrift consists not only in the prudent spending and wise saving of money, but in the intelligent regulation of our lives, and, above all things else, the elimination of waste.

I am happy to state that our committee, has since its organization evinced a thorough understanding of thrift in its broadest interpretation, and no one can accuse us of attempting to establish in this country those practices of hysterical economy which would, if widely followed, slow down the legitimate business of the nation. We have taught since our organization that thrift means sane judgment in the spending of money, time and energy; we have taught that mere indiscriminate tight-fistedness is as far removed from real thrift as is ruthless extravagance.

We have taught also that thrift gives us the power to practice self-denial—that quality of heart and mind which is so much needed in these distressing war times. Had we as a nation learned the true meaning of thrift years ago, and had our children been taught it in our schools, we would be better prepared to face the conditions that are confronting us today. For thrift begets strength of character—the ability to withstand stress and turmoil, even to the physical hardships of a soldiers life.

But, though these things have been neglected in the past, it is for us to begin to preach their beneficient influences today. We must teach the nation that individual fortitude and selfreliance must have thrifty practices as their foundation.

I times of peace we have taught also that a man who can surround himself with the finer things of life is not thriftless, provided of course, that he can well afford these things andthat he is otherwise doing his full duty to society. We have taught that these practices were necessary to the development and encouragment of the fine arts. But in times of war we must all know the vaule and necessity of self-denial. We must not guage our expenditures by the same standard that exists in time of peace. The rights and wishes of the individual must be surrendered to the greater needs of the nation, and it is only through a cultivation of thrift that we can bring ourselves to these sacrifices for the common good.

Thrift means the same administration of one's personal affairs to the end that there shall be the least amount of lost motion, and the greatest possible good to one's self and the nation. Thrift is the foundation of individual preparedness, and let me say that the present war shows what a vital part individual preparedness plays in the destiny of a nation when a great crisis is presented. Individual preparedness schools one to the hardships which come alike to those who fight at the front or who suger at home. It is through thrift that the individual develops nerve, stamina, courage and character, and these are the qualities we need most of all in times of war.

It is only through thrift that we are enabled to maintain that equilibrium so necessary to individual and national success in times of war or of peace.

We must bear in mind always that thrift is a virtue that must be studied I its manifest qualities are to be of value either to the individual or the nation. These are the reasons why, I say, an applicant of thrift must be included in our school curriculum. The nation of today is learning the economic necessity of thrift, but the nation of tomorrow must know the educational necessity of this virtue.

Current events make our duty today so plain that posterity will hold us in strict account for our decision. We must safeguard the America of tomorrow. We must see to it that our children are given a fundamental understanding of thrift, that they may go forth into the world and practice it understandingly to the benefit of themselves, their fellow-citizens and the nation.

This is a responsibility that rests upon us today. Our committee has made considerable progress in two years. But now, the war has come upon us as a tremendous object lesson We are seeing our theories of other days tested today. Thrift has indeed become a patriotic necessity. There is but one pathway for us to follow. The schoolroom is the vestibule of the great tomorrow. It is the only point of contact between the present and the future. It is only through this channel that we can make our influence felt for posterity. Therefore, our duty is clear—to place thrift teachings in the schools on the ground of pure patriotism. Those of our boys who have donned the khaki, or have taken service in the navy, or enlisted in the aviation corps, have responded definitely and valiantly to the call of duty, but patriotism does not exact her toll from the soldier alone. She imposes duty on each of us, and I say to you here today that the man, though he be not a soldier, has duties to perform that are as imperative as those imposed upon the man at the front or in the training camp, and I say also that he who remains in civil life and falls short of the duty that patriotism places upon him is no less reprehensible than the soldier who flinches when the hour of battle comes

It is your duty and my duty to see that this is done—and it is your duty, and my duty to contribute this much to our nation in this crisis.

What I am saying to you tonight in urging that this step be taken is but a reiteration of statements I have previously made before this committee.

At the meeting of the Congress for Thrift held in San Francisco at the Panama-Pacific Exposition in August 1915, I pointed out the fact that while we had not at that time been drawn into the European cataclysm, still we would not be able to escape its effects, as war meant, above all things else, that Americans must turn to habits of thrift if they would save the future of the nation. That all mankind must share in this carnival of colossal waste that was raging across the seas and that you could not wipe out billions of dollars, annihilate millions of men and pauperize countless thousands of widows and children without incurring a debt that all humanity must pay.

Then again at the midwinter meeting of your Association held in Detroit in February, 1916, I urged the value of individual preparedness. I tried to point out what I felt was our urgent duty—that the individual must be better equipped for whatever circumstances might arise in the country. I called attention to the fact that in the process of evolution now going on there was a constantly increasing demand for individual efficiency. I said at that time, and I wish to emphasize it tonight, that the foundation of individual efficiency is thrift, and thrift can only be brought about in a great way through the medium of the schoolroom.

And at the New York meeting held in July, 1916, I pointed out the need of a better understanding of the "Greater Thrift"—that saving money is only one of the foundation stones in the building of a thrifty character; that true thrift consists in the judicious use of all our mental, material and physical resources.

The events of the present day emphasize as never before that the most urgent needs of our nation today are a more thorough appreciation of individual preparedness and a deeper understanding of the principles of the greater thrift.

Let us therefore, not fall short of the spirit of our republic. We are fighting today to make the world safe for democracy. We are coming into a new order of things, and in this new order the rights, the responsibilities and the opportunities of the individual will be greater than ever before. Let us arise to the situation—let us be true patriots, teaching our nation that while mankind can progress only through the processes of democracy, a democratic people can succeed only when Thrift is the mainspring of their actions and the foundation of their existence.

HOLLAND MUST GUARD AGAINST FOREIGN DEMANDS

(By Associated Press)

The Hague, Netherlands, July 6.—The Dutch government's bill to establish a state monopoly of exports both of home-produced and imported products, has roused widespread opposition, and it has been held up so far as the present parliament is concerned.

The measure is nevertheless likely to be pushed in the new parliament. The thorny problems centering around the country's foreign trade are regarded as calling for drastic and extraordinary methods. Moreover, it is openly stated by the government that, with the arrival of peace, a period will begin when the nation will find it even more necessary than now to guard against exhaustion of Holland's supplies by foreign demand at excessive prices.

DRAFT FOR ARMY LIKELY TO COME THIS NEXT WEEK

(By Associated Press)

Washington, July 6.—The selective draft for the war army is fast coming to the point where the machinery of the draft is said to be ready for the drawing, as reports show that the local exemption boards are perfecting their organization and putting the registered men in numbers. The reports of the local boards are going to Provost General Crowder. The draft will probably be made next week although no official statement is being made.

It is planned to do all of the drafting from the war department at Washington where the numbered cards will be drawn. Each exemption district will number her registered men beginning with the same number so that the drawing of a single card from the jury wheel in Washington will automatically draft one man in each district. 300,000 men would be drawn at one time with each card. If the plans of the war department to draft 1,200,000 men is followed and this plan used, it would require the drawing of but forty cards.

As soon as a number is drawn it will be sent to each exemption board for examination of each individual drafted by the drawing.

CRIPPLED GIRL MURDERED BY VERMONT WOMAN

(By Associated Press)

St. Johnsbury, Vt., July 6.—Olive Bradshaw, a crippled child of eight years, was murdered today because "she was in the way" of Miss Etta May Hicks, housekeeper for the child's father. Miss Hicks, aged 22, and Mrs. Alvin Kenniston, her chum, aged 34, are believed to have been responsible The authorities declare that both women confess to have done the act. The child had been missing for several days.

The body of the little girl has not yet been found although it is alleged that the women stated that the body had been hidden in a rock pile. A search of the pile by the authorities failed to reveal the child.

It is alleged by the authorities that Miss Hicks testified that she had beaten the child with a club while Mrs. Kenniston choked her.

I. W. W. PLANNED TO BURN CROPS IS ALLEGATION

(By Associated Press)

Sioux Falls, S. D., July 6—It was alleged here tonight that the Federal authorities had knowledge of the Industrial Workers of the World Association had maps of the agricultural districts of the whole country and that representatives in the various parts of the country were to set fire to the crops at a given signal unless called off later by the leaders.

LOSS DURING THE YEAR OF 1916 OF 3,000,000 CROWNS

Zurich, Switzerland, July 7—The Austrian Lloyd, steamship Company reports a loss during the year 1916 of 3,000,000 crowns. The whole reserves are now exhausted and the company's total deficit amounts to 1,600,000 crowns.

FINED FOR REFUSING TO SELL HIS WOOL

London, July 7—The war office issues a statement that a farmer in the north of England has been fined $375 for refusing to sell and deliver his wool in accordance with the official wool purchasing order.

IF ALL WHO HATE

If all who hate would love us,
And all our loves were true,
The stars that swing above us
Would brighten in the blue;
If cruel words were kisses,
And every scowl a smile,
A better world than this is
Would hardly be worth while.
If purses would not tighten
To meet a brother's need,
The load we bear would lighten
Above the grade of greed.

If those who whine would whistle,
And those who langish laugh,
The rose would rout the thistle,
The grain outrun the chaff;
If hearts were only jolly,
If grieving were forgot
And tears and melancholy
Were things that now are not;
Then love would kneel to duty,
Then all the world would seem
A bridal bower of beauty,
A dream within a dream.

If neighbor spake to neighbor,
As love demands of all,
The rust would eat the sabre,
The spear stay on the wall;
Then every day would glisten,
And every eye would shin,
And God would pause and listen,
And life would be divine.

—Washington Star.

ARTIFICIAL LIMBS COST HIGH IN ENGLAND.

London, July 6.—It is officially announced that 3805 artificial limbs have been made for soldiers by private firms at a cost of $636,000 and that more than 7000 additional men who have lost limbs are waiting to be supplied.

For earache, toothache, pains, burns, scalds, sore throat, try Dr. Thomas' Eclectric Oil, a household remedy for emergencies.

CARRANZA MAY APPOINT ALL GOVERNORS

(By Associated Press)

Mexico City, July 6.—The senate has declined to pass the bill previously passed by the chamber of deputies providing for the election by congress of provisional governors of those states where regular elections have not yet been held. This bill provided that the president should select three candidates from each state and submit their names to congress. From those three, Congress would then elect a provisional governor. The president now has the power to appoint provisional governors or remove them.

The Chamber of Deputies has passed a bill granting extraordinary powers to the executive to pardon or commute the sentences of those convicted of certain political crimes under the Juarez law of January 25, 1862.

GOMPERS SAYS UNIONS WERE NOT TO BLAME

New York, July 6.—Denial that the trades unions had anything to do with instituting the race riots in East St. Louis, while Ex-President Roosevelt was delivering an address at a mass meeting in Carnegie Hall, called to greet the Russian Mission, he made the allegation that union men were to blame for the beginning of the riots.

Gompers jumped from his seat and demanded of the former president that he first make an investigation, before making the charge. Roosevelt said that before this he had always respect for the working man but that he would not stand for murder, union or no union.

MEXICAN GOVERNMENT TO LOAN MONEY TO FARMERS.

Merida, Mexico, July 6.—The commission to regulate the sale of sisal which controls the sisal production of Yucatan has announced that it will loan 4,000,000 pesos to small farmers engaged in the cultivation of henequin without interest.

A FAIR WARNING

One That Should Be Heeded by Portsmouth Residents.

Frequently the first sign of kidney trouble is a slight ache or pain in the loins. Neglect of this warning makes the way easy for more serious troubles—dropsy, gravel, Bright's disease. 'Tis well to pay attention to the first sign. Weak kidneys generally grow weaker and delay is often dangerous. Residents of this community place reliance in Doan's Kidney Pills. This tested remedy has been used in kidney trouble over 50 years—is recommended all over the civilized world. Read the following Portsmouth proof of their merit.

Mrs. A. H. Joy, 47 Myrtle Ave., Portsmouth, says: "My back gave me an awful lot of trouble and I had stiffness and dull pains just over my hips. Headaches were of frequent occurrence and pains sometimes shot from my shoulders into my head. My feet also swelled. My kidneys were too frequent in action and I felt all tired out. Finally I began using Doan's Kidney Pills, procured from Philbrick's Pharmacy, and they helped me right from the start and corrected this trouble. Since then Doan's Kidney Pills have always given me great benefit whenever it has been necessary for me to use them."

Price 50c, at all dealers. Don't simply ask for a kidney remedy—get Doan's Kidney Pills—the same that Mrs. Joy had. Foster-Milburn Co., Props., Buffalo, N. Y.

TRUCK For a Little Money

Convert Your Ford Car Into a One Ton Truck By Using a

Tonford Unit—the Cheapest and Most Durable Truck on the Market.

This truck is suitable for expressmen, coal dealers, wholesale grocers, etc.

Call at my shop for demonstration. Truck body building a specialty. Ford bodies built to order.

FREDERICK WATKINS, 111 Hanover St., Portsmouth

BAY STATE LINE VIA RAIL & BOAT NEW YORK $2.60

VIA TROLLEY AND BOAT, $2.60 Staterooms, $1.00, $1.50 and $2.00. Steel Steamships GEORGIA and TENNESSEE Daily including Sunday, between Providence and Pier 19, East River, N. Y. Improved Service—Tel. Main 1742. City Ticket Office, 333 Washington St., Boston.

"THE WISE"

The wise owl tells us we must practice economy in every way to help our country in the present crisis. The wise woman will do so by sending her washing to us, thereby saving time, labor, and expense. A trial will convince you that this statement is true.

NEW METHOD LAUNDRY

Tel. 373. Commercial Wharf Water Street.

WE AIM HIGH

and most of our patrons agree that we come as near perfection as in humanly possible when it comes to

Shoe Repairing

We use the best materials and our work lasts because it is done right. Give us a trial. Charges always reasonable.

Reliable work at lowest prices.

FULIS BROS., 157 Congress Street.

A LADY

who does her own housework can make it very much easier by sending her laundry to us foor cleansing. We have the most modern washing machines, with the finest soaps and do not mix washes.

Home Washing Co.,

315 Maplewood Ave. Tel. 452W

L. M. GROVER, Prop.

SEAL-TITE FINISH

FOR INTERIOR USE

A FINISH OF ITS OWN

For Walls or Woodwork.

A smooth, hard, washable finish, different from the many so-called flat finishes on the market, as it gives you that happy medium so much desired—almost flat, but bordering on a Rubbed Enamel Finish.

SEAL-TITE FINISH

is what its name implies, as it effectually fills and seals the most absorbent surface, preventing the stain, sap or resin beneath it from coming through. On new walls it eliminates sizing, and if defects appear it can be touched up without showing.

FOR SALE BY

W. S. JACKSON, 111 Market St.

7-20-4

R. G. SULLIVAN, Mfg.

Factory output two hundred thousand daily. Largest selling brand of 10c Cigars in the world.

FACTORY. MANCHESTER, N. H.

USED AUTOMOBILES

Owing to the enormous demand for new cars we have accumulated a number of used cars which we are offering

at very attractive prices

The List Comprises

FORD ROADSTERS AND TOURING CARS.

BUICK ROADSTERS AND TOURING CARS.

DODGE ROADSTERS AND TOURING CARS.

OVERLAND TOURING CARS.

CADILLAC TOURING CARS.

STUDEBAKER DELIVERY.

Hiram E. Wever

79 Rogers Street. Phone 861. 78 Fleet Street. Phone 270

If you doubt the strength and efficiency of our Oxygen-Acetylene Welding, just drop in and see some of the work that comes to us from garages, machine shops, factories, etc., and then ask anyone who has tried our work about its excellence. Broken intricate castings of all sorts in almost all metals are welded by us into strong, durable efficient parts. Auto, factory and boiler work at reasonable prices. Prompt service.

C. A. TRAFTON,
200 Market St., Portsmouth
HORSESHOEING AND JOBBING.

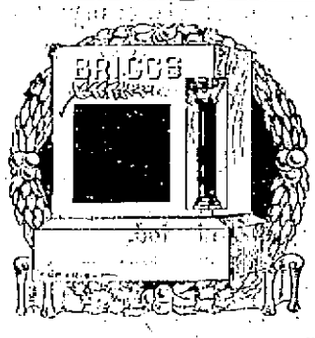

If you place an order for a Granite Monument with us we do not order it of a manufacturer, but we manufacture it right here at our plant, which is equipped with the most modern machinery operated by electric power, and is the only plant so equipped in this section. We carry the largest stock of finished monuments and tablets of any city east of Boston.

Call and see the variety of designs we carry.

Fred C. SMALLEY,
CORNER STATE & WATER STS.
Also Dover, N. H., Opp. City Hall.

STANTON'S GARAGE

44 Hanover St.

If your Car needs repairs let me estimate the expense of overhaul.

Quick Service and Reasonable Charges

Personal Supervision of All Work.
A First-Class Service Station.
44 Hanover St.
FRANK M. STANTON, Proprietor.
Tel. 832W.

Do You Throw Your Money Away?

If you do not, save it by bringing your old clothes to us to be renewed and repaired. We can many times give you an extra year's wear out of a suit you consider hopeless. Our cleaning department is as near perfection as scientific knowledge and modern equipment can make it. In our dyeing department we make a specialty of turning out work at two days' notice.

SUSSMAN'S DYE HOUSE
129 Penhallow St. Tel. 103

Chas. W. Greene

FIRST CLASS SHOE REPAIRING
Shoes Made to Order, Guaranteed.
A Full Line of Shoe Findings, Laces, Arches, Polishes, Buttons, Etc.
471 State St.,
PORTSMOUTH, N. H.
Opp. P. O.

Decorations

FURNISHED FOR ALL OCCASIONS
FOR WEDDINGS AND FUNERALS

R. CAPSTICK
DEARBORN STREET.

NEW ENGLAND NAVAL MEN COMMISSIONED

Promoted for Temporary Service During the War.

Washington, July 5.—Sec. Daniels has announced the promotion of 486 chief warrant officers to commissioned ranks and grades in the line and staff of the Navy for temporary service during the war. Ninety-five chief boatswains, 117 chief gunners and 125 chief machinists are promoted to ensigns: 85 chief carpenters to assistant Naval constructors; 64 chief pay clerks to assistant paymasters, and to chief pharmacists to assistant surgeons. This is the largest number of officers ever commissioned in the Navy at one time.

The secretary also announced that he had promoted 345 enlisted men to warrant rank for temporary service during the war, as follows, 37 to boatswains, 92 to gunners, 48 to machinists, 15 to carpenters, 93 to pay clerks and 54 to pharmacists.

These appointments and promotions were authorized by the Act of Congress of May 22, providing for the increase of the enlisted strength of the Navy to 150,000 and also for the temporary appointment of additional commissioned officers based upon the increase in the number of enlisted men.

The following is the list of New England men and their new rank:

Chief warrant officers promoted to ensigns: Edward J. Norcott, Mattapan; Ernest V. Sandstrom, West Somerville; John D. Walsh, Newport, R. I.; Dennis J. O'Connell, Springfield; August Wohlman, Newport, R. I.; David White, Portsmouth, N. H.; Edward J. Damaon, Winter Hill; Thomas W. Healey, Woburn; Peter Emery Newport, R. I.; John Davis, Newport, R. I.; Arthur D. Warwick, Providence, R. I.; Michael Higgins, Providence, R. I.; John Danner, South Lincoln; Alexander Stuart, Newport, R. I.; Birney O. Halliwill, Lynn; Albert Seeckts, South Lincoln; George Knott, Providence; James J. O'Brien, Newport; Edward Crouch, Cambridge.

Chief Gunners Promoted to Ensigns—Theodore H. Watson, Newport; Stephen Donely, 510 Hyde Park av., Boston; Benjamin P. Middleton, Newport; Leonard Roll, Newport; John G. Nicklas, Wolaston; Harold V. Barr, Newport; William T. Baxter, Newport; William H. Dayton, 775 Tremont street Boston; Arthur D. Freshman, Newport; Davis M. Wogat, Newport; Joseph Chamberlain, 42 Concord sq., Boston; John H. Lohman, Newport; William Seach, East Weymouth; George D. Samonsid, Cambridge; Michael McDonald, Newport; Edward T. Austin, Newport; Henry Ernest, Newport; Gotthilf C. Layer, Newport; Franklin Molns, 440 Meridian st., East Boston; Harry Adams, Newport; Roderick M. O'Connor, Newport; Edward W. Furey, Newport; Daniel W. Nelson, Boston; Harry E Stevens, 217 Commonwealth av., Boston; Henry W. Stratton, Newport.

Chief machinists promoted to ensigns: Charles A. Rowe, Fall River; Robert J. Vickery, Norwood; William B. Stork, Andover; Francis P. Mugan, Providence; Murray S. Holloway, 416 Marlboro road, Brookline; Clarence R. Johnson, Newburyport; William James, Newport; Llewellyn H. Wentworth, Wolfeboro, N. H.; James J. Cotler, Woburn; Herbert E. Fish, Wollaston; Byron G. Howard, 192 Dartmouth st., Boston; Axel V. Hettels, 140 Boylston st., Boston; Albert A. Hooper, Melrose Highlands; Walter Collins, Quincy; Ralph G. Moody, Orange; Jannis V. Jacobson, Newport; Frederick W. Teepe, Winthrop Beach; George W. Fairfield, Newport; Earl E. Holmes, Eastport, Me.; John McN. D. Knowles, Quincy; Charles F. Beecher, Bangor; Henry Lobitz, West Everett; George J. Lovette, Newport.

Chief pay clerks promoted to assistant paymasters: Otis F. Cato, 84 Kilsyth rd., Brookline; George W. Masterton, Portland; Timothy J. Mulcahy, Newport; Theodore F. Howe, Ipswich; Ambrose J. Barnum, Medford Hillside; JamesAtely, Newport; Miles Gilman, Rehoboth; William T. Williams, Eastport, Me.; Charles W. Charlton, Reading.

Chief carpenters promoted to assistant naval constructors: John A. Lord, Bath, Me.; Caleb Whitford, Newport; Harold F. McCarty, Bath, Me.; Frederick Mackie, Quincy; Samuel C. Burgess, 726 Commonwealth av., Boston; Stephen L. Lovett, Amesbury; Wilbert O. Crockett, Castine, Me.; William L. Wall, 9 Mystic St., Charlestown; Albert G. Merrill, 41 Whitfield st., Dorchester.

Chief pharmacists to assistant surgeons: Carl B. Furnell, Wilton, Me.

A. Thurston Parker
SUCCESSOR TO
OLIVER W. HAM
122 Market St.

Funeral Director and Licensed Embalmer.
Phone at Office and Residence.
Lady Assistant provided when required.

FAIRVIEW FARM

On the shore of Great Bay, open to summer boarders. Large airy rooms, screened piazza, boating and bathing. Chicken, vegetables, milk and cream products of our farm. Price, $8.00 per week, board and room. For further particulars write or telephone

ALBION S. GARLAND,
Portsmouth, N. H.
R. F. D. No. 1. Tel. 303-12.

Telephone 598 for
FINEST
COLLAR WORK
in New England.
We have the "Last Word" in collar machinery and Guarantee to "Make Good."
CENTRAL
STEAM LAUNDRY
Pleasant Street.

CHICHESTER S PILLS
THE DIAMOND BRAND.
Ladies! Ask your Druggist for Chichester's Diamond Brand Pills in Red and Gold metallic boxes, sealed with Blue Ribbon. Take no other. Buy of your Druggist. Ask for CHI-CHES-TER'S DIAMOND BRAND PILLS, for 25 years known as Best, Safest, Always Reliable.
SOLD BY DRUGGISTS EVERYWHERE

DO YOU KNOW THAT WITH EVERYTHING CONSIDERED THERE IS MORE VALUE IN A DOLLAR'S WORTH OF GAS THAN IN ANY OTHER MATERIAL, FOOD, FUEL OR PLEASURE THAT YOU BUY FOR A DOLLAR?

SUNDAY SERVICES

Court Street Christian Church
Rev. Percy Warren Caswell, pastor.
Morning worship at 10.30 with sermon by the pastor. The subject of sermon, "The Ministry of Kindness."
Bible School session at 12 o'clock.
The Young Men's Class meets at same hour.
Evening worship with preaching by the pastor at 7.30. A short, pleasant service.
Mid week prayer meeting Wednesday evening at 7.30. Visitors welcome.
Meeting of the Four Leaf Clover Society Thursday evening at 7.45 in the vestry. This is to be the last meeting before the vacation. It is hoped that every member will be present.
If you have no church home we cordially invite you to attend our services. All seats are free. Men in uniform especially invited.

Pearl Street People's Baptist Church
Rev. John L. Davis minister.
11 a. m. Sermon by pastor Davis. Subject, "A Mistaken King."
12 noon. Sunday school in charge of Supt. H. B. Burton.
7 p. m. Christian Endeavor, Mrs. Florence B. Reed president.
8 p. m. Sermon by pastor Davis. Subject, "Enoch, the Man Who Walked With God."
Selections by the choir:
Though Your Sins be as Scarlet ... Lowry
True Hearted, Whole Hearted ..... Stebbins
Solo, Mr. Nash. My Faith Looks up to Thee ..... Palmer
I Am Ready Are You? ..... Ackley
Friday evening prayer meeting. People, the Subject Word.

First Methodist Episcopal Church, Miller Ave.
Rev. F. J. Scott pastor.
An earnest, homelike church with a welcome in Christ's name.
Soldiers and Sailors in uniform heartily welcomed.
10.30 a. m. Public worship. Sermon by Rev. T. Ross Hicks, Supt. Dover District.
12 m. Sunday school.
7.30 p. m. Popular Sunday evening service. Sermon by pastor. Special music on the violin will be rendered by Miss Marjorie Grant who will play Schumann's "Traumerei." Miss Grant will also play in the morning service.
Tuesday. The Sunday school will hold its annual picnic at Sagamore Grove.
Friday 7.30 p. m. The regular midweek prayer meeting.

First Church of Christ, Scientist, No. 2 Market Street.
Services: Sunday morning at 10.45 and Wednesday evening at 7.45. All are welcome. Subject "Sacrament."
Sunday school at 11.50.
A free reading room is maintained at the same address, where all authorized Christian Science literature may be read or procured. Open to the public daily except Sundays and holidays from 2 to 4 p. m. Also Saturday evening 7 to 8.

Unitarian Church
Morning service at 10.30. Sermon by the Rev. Alfred Gooding.

Christ Church
Fifth Sunday after Trinity.
Services: Holy Eucharist 7.30 a. m. Procession, Holy Eucharist and Sermon 10.30 a. m. Procession, Evensong and Sermon 7.30 p. m.
Women's Corporate Communion 7.30 a. m. Members of the Women's Auxiliary and Junior Auxiliary are asked to attend.
Mission service in the evening at 7.30 o'clock. Reports of the Woman's Auxiliary and Junior Auxiliary will be read at the service. Members of the Parish Auxiliaries are urged to be present.
The Rector will preach the sermon at 10.30 a. m. and 7.30 p. m.
Service of Intercession for our country in the war and for Peace on Monday evening at 7.30 o'clock.
There will be a meeting of the Senior Brotherhood of St. Andrew after the service.
A supper will be given the members of the Choir and of the Guild of Acolytes on Wednesday evening.

North Congregational Church
Morning worship at half past ten o'clock with preaching by the pastor.
Evening service at half past seven o'clock. Miss Mary Shaw and Mr. Ernest L. Cook will render solos and lead the singing.

Advent Christian Church, Hanover St.
Irving F. Barnes B. D., pastor.
10.30 a. m. The State Conference Evangelist will be present with the pastor and will preach at this service. Subject, "Despising the Shame."
12 m. Sunday school.
6.45 p. m. Junior Loyal Workers.
7.15 p. m. A service of song, for all who love music. Special selections by choir, and male chorus. Preaching by the pastor. Subject, Knowing God or the Folly of the Fool, and the Wisdom of the Wise.
Prayer meetings Tuesday and Friday 7.30 p. m.

MIDDLE ST. BAPTIST CHURCH.
Rev. William P. Stanley, pastor. Strangers and visitors always welcome. Men of the Army or Navy cordially invited. Morning service at 10.30 with sermon by the pastor; Sunday school at noon in the chapel, men's class in the annex; evening service at 7.30 p. m., song service, special selections, short sermon on "The Master's Joy"; Y. P. S. C. E. Tuesday evening at 7.45 in the Guild room; prayer meeting at 7.45 in the chapel.

AMERICAN GOLD REMINTED AT A PROFIT

Mexico City, July 7—American gold coins are being reminted in Mexico at a profit to the Mexican government. Many taxes federal and state are paid in American gold which by degrees is accepted as the equivalent of $$1.00$ Mexican money. The gold in each $10 American piece however is sufficient t omake two "hidalgoes" or Mexican ten dollar pieces.

NEWBURYPORT SHIPBUILDERS BRING SUIT

Newburyport, Mass., July 6.—Suit for $100,000 has been started by the Newburyport Shipbuilding Company against J. Harvey Lang of New York, now living in Boston.

The action grows out of an alleged agreement by Lang to furnish the plaintiff with money with which to purchase certain land along the Merrimack river in this city for the purpose of establishing shipbuilding yards. The plaintiff company says that in return for the loan it was to turn over certain shares of the stock in the company and to make Lang a director. It is claimed that although the plaintiff company has been and is willing to carry out the terms of the alleged agreement, Lang has failed to do his part.

WITNESSES ON STAND IN CASE OF KEYES MURDER

(By Associated Press)

Brookline, Mass., July 6.—In the hearing before the court and grand jury for the probing of the alleged murder of Mrs. Pauline Keyes only three witnesses were called today for examination. District Attorney Katsman announced that several new witnesses would be called upon to testify. The case was recessed to Monday.

At today's hearing the witnesses called were George H. Keyes, husband of the murdered woman, Mrs. Adelaide Rogers, a neighbor, and Clark Goodchild of Providence.

FIRST ARREST AT NAVY YARD IN BOSTON

(By Associated Press)

Boston, July 6.—For the first time since the declaration of war a civilian has been arrested by the navy yard authorities and turned over to the federal officers for entering the yard on another's pass.

J. T. Fitzpatrick of Everett, was arrested by a marine guard just inside the main gate today. The pass belonged to Andrew Miller, a discharged employe of the yard. The man was given in turn to the sergeant of the guard, the acting captain of the yard, and the commandant of marines, and grilled by each. The man refused to say anything about himself.

1000-MEN UNIT FOR RED CROSS IS ALL READY

Washington, July 6.—A sanitary corps, composed of about 1000 men trained in first aid work, will be formally turned over to the American Red Cross at open air exercises here late today. President Wilson was expected to accept the unit on behalf of the Red Cross. It is planned to detail the organization of the commissioners of the District of Columbia for duty with the home guard.

In addition to the President, Secretaries Baker and Daniels, Henry P. Davison, chairman of the Rd Cross war council, and Eliot Wadsworth, acting chairman of the central committee, and others are expected to attend.

PLAN TUNNEL BENEATH THE IRISH SEA

London, July 7—Plans for the construction of a tunnel under the English Channel and the linking up of the east and west coast of Scotland by a ship canal have been engaging considerable attention lately. More recently the proposal to bore a tunnel beneath the Irish Sea has been received.

OFFICIAL TIME TABLE

Portsmouth, Dover and York Street Railway.

SUMMER TIME TABLE.
In Effect July 2, 1917.
(Subject to change without notice)

PORTSMOUTH

For Eliot and Dover—6.55, 7.55, 8.55, 9.55, 10.55, 11.25 a. m. and every half hour until 6.55 p. m. Then 7.55, 8.55 and *10.55 p. m. Sundays—First trip 7.55 a. m.

*Runs to Rosemary Junction when there are passengers.

For South Berwick—6.55, 7.55 a. m., and every hour until 9.55 p. m. Sundays—First trip 7.55 a. m.

For Kittery and Kittery Point—6.25, 6.55 a. m. and every half hour until 10.55 p. m. Sundays—First trip 7.55 a. m.

For York Village, York Harbor, York Beach via Kittery and Kittery Point—6.55, 7.55, 8.55, 9.25 a. m. and every half hour until 6.25 p. m. Then 7.25 and 8.25 p. m. Sundays—First trip 7.55 a. m. Then 8.25 a. m.

For York Village, York Harbor, York Beach via Rosemary—6.55, 7.55 a. m. and every hour until 9.55 p. m. Sundays—First trip 7.55 a. m.

CLASSIFIED ADVERTISEMENTS

You Get RESULTS From Them

Just Phone 37 | 3 Lines 1 Week 40c

THE KEY ONE TODAY AND YOU WILL BE CONVINCED.

WANTED

WANTED—A woman for scrubbing and cleaning. Apply at the Portsmouth Hospital. ho J 6,1w

AGENTS WANTED—$5 to $7 daily selling new fibre brooms; every woman will buy. Sample by parcel post, 30c. Wynne Broom Co., Elmira, N. Y. he jn21, 2w

WANTED—Position as companion by middle aged lady. Can run an auto. Address P. O. Box 47, Portsmouth, N. H. he jl 7, 1w

WANTED—Second hand furniture, feather beds, antique furniture. George A. Kemp, Furniture Exchange, Penhallow street. Tel. 728M. he jn7, tf

OLD FALSE TEETH BOUGHT—Broken or any condition. We pay up to $5 a set, according to value. Mail at once and get our offer. If unsatisfactory, will return teeth. Domestic Supply Co., Binghamton, N. Y.

WANTED—In Newmarket, a live girl or boy to gather news for the Portsmouth Herald. Address The Herald, Portsmouth, N. H. ch tf m26

WANTED—In Exeter, a live boy or girl to gather news for the Portsmouth Herald. Address The Herald, Portsmouth, N. H. ch tf m25

BOY WANTED—Boy about 18 years, to learn good business. Apply at once at this office. he m22 tf

WANTED—In York, a live girl or boy to gather news for the Portsmouth Herald. Address The Herald, Portsmouth, N. H. M 19, h tf.

GIRL WANTED.—One familiar with typewriting and some ability to canvass. Address Business, Herald-Chronicle Office.

FOR RENT—The third floor over Chas. W. Green's store, next to A. G. Brewster's Bldg., also the basement. The upper floor would make an excellent photograph gallery or tin shop. Inquire at this office. he m27, tf

FURNITURE MOVING—Both local and long distance, with heavy auto truck and handlers of long experience. Prices moderate. The Portsmouth Furniture Co., cor. Deer and Vaughan streets, near B. & M. depot. he a24, tf

TO LET

TO LET—In Portsmouth, a furnished house, six rooms, bath, furnace, gas, porch. Address Box 172, Kittery Point, Me. he jl 6, 1w

TO LET—3 Sheafe street, $14 per month. Apply Butler & Marshall. he jl6, tf

TO LET—Two rooms completely furnished for light housekeeping, at 171 Union street; gas and water connected. Inquire at 45 Coffin's Court, near by. he jl6, tf

FOR RENT—Large airy rooms with garage if wanted. Apply 610 State street. he jn30, 1w

TO LET—Tenement of 3 rooms, Fleet street. Rent $12.00. Inquire at this office. ch tf j30

TO LET—Furnished rooms with modern improvements. Nice location, 47 Elwyn avenue. he 1m J2.

TO LET—Tenement of six rooms; rent $10.50. Apply at this office. he tf

TO LET—Nicely furnished room for light housekeeping. Five minutes from Postoffice. Rent $3.00 per week. Address Box 155. ch 1w J7.

TO LET—Store at 15 Bridge street. Apply M. Silverman, 27 Daniel street. he m30, tf

TO LET—A furnished room on Lincoln avenue for male occupancy. Inquire Chronicle-Herald Office.

TO LET—Tenement of three rooms $8.00. Apply at this office. he o35,tf

TO LET—A furnished cottage for summer. Enquire Box 133, New Castle, N. H. he jn26, 2w

TO LET—A pleasant furnished front room; private family; modern conveniences; fine location. Address G, Herald Office. he jl 5, tf

FOR SALE

FOR SALE—Seven-room house, cor. High and Hanover street. Inquire 351 Union street or Tel. 1119M. he jl 6, tf

FOR SALE—Pure white male collie pup, 4 mos. old, for $8. He is a beauty. J. S. Ranlett, Rockland, Me. jl7, 2t

FOR SALE—Furnished cottage at Rollins Farm, excellent location, boating, fishing and bathing, 12,000 square feet of land or more, shade trees, etc.; land enough for another cottage site. Address E. L. Marston, 209 Cass street, Portsmouth, N. H. he jn26, tf

FOR SALE—Some very good show cases and wall fixtures. Apply at this office.

FOR SALE—Ford runabout with delivery body. Top, lights and windshield; newly overhauled and best of condition. Price $100. Address W. S. Eldridge, Pine street, Kittery. ch 1w j5.

FOR SALE

FOR SALE—Four Pomeranian pups, four months old and beauties. Telephone 1236W, or address H. H. B., 191 Deer street. he J 2, 1w.

FOR SALE—Horse, weighs about 1150 lbs.; price low. Can be seen at E. Jamieson & Son's fish wharf. he jl7,w.

TYPEWRITERS of all makes for sale and to rent. The Typewriter Store, Dover, N. H. he a 17, tf

LOST.

LOST—Saturday evening, between 33 Market street and the Portsmouth Fish Co., $7.00 in bills. Return to 420 Court street. he jl 6, 3t

LOST—July 4, a shepherd dog, answers to name of Prince. Finder please return to J. O. Tharington, 19½ Gates street. he jl 7, 1t

LOST—July 5, from delivery wagon, between Kittery Foreside and Gray Lodge, Eliot, a silver case Waltham watch with University of Maine fob. Finder please return to Charles E. Prince, Kittery, Me. he jl 5, 3t

LOST—Collie dog puppy. Finder please return to Eddie Wade, 323 Lafayette Road and receive reward. ch 3t j3

LOST—On South road, one golf shoe. Finder will receive $1 reward by returning to 329 South road.

Granite State Fire Insurance Company
Of Portsmouth, N. H.
Paid up Capital $200,000
OFFICERS
Calvin Page, President
Joseph G. Hobbs, Vice President
Alfred F. Howard, Secretary
John W. Emery, Asst. Sec.

ELECTRIC LIGHTING
is the modern, up-to-date way for houses and places of business. We are prepared to do

ELECTRIC WIRING
for you whenever you wish. Why not have a talk with us and learn the advantage and economy of an electrically wired house or place of business?

CHADWICK & TREFETHEN
BOW STREET. TEL. 822

THE COMPANY WITH THE PYRAMID
47 CONSECUTIVE YEARS OF PYRAMIDAL PROGRESS
NEW HAMPSHIRE FIRE INSURANCE CO.
TOTAL LIABILITIES $3,368,444.13
POLICY HOLDERS' SURPLUS $3,608,[illegible]

North Church, Sunday, 7.30 P. M.

MISS MARY SHAW, Soprano.

MR. ERNEST L. COOK, Tenor.

Service Conducted by the Pastor.

OPENING OF 24TH SEASON AT GREEN ACRE

Interesting Program Arranged for the Next Two Weeks.

The season at Green Acre began Monday, July 2, with the opening of the "Green Acre Inn."

The twenty-fourth season of the GreenAcre conferences will begin on Sunday, July 8, and will continue throughout July and August.

Many prominent lecturers have been engaged and an unusually large attendance is expected. The program for the first two weeks is given below:

Sunday, July 8—10 a. m., Eirenion, devotional services; 4 p. m., Eirenion, "The Mission of Green Acre," Mr. W. H. Randall of Boston.

Monday, July 9—4 p. m., Eirenion, "The Unity of Science and Religion," Dr. Frederick F. Strong, of Boston.

Wednesday, July 11—4 p. m., Eirenion, "World Forces of the Future," Dr. Frederick F. Strong.

Friday, July 13—4 p. m., Eirenion, "Zionism in Prophecy," Prof. Edward C. Getsinger of Boston.

Saturday, July 14—7.45 p. m., weekly dance in the Eirenion.

Sunday, July 15—10 a. m., Eirenion, devotional services; 4 p. m., Eirenion, "Talk on World Religion," Dr. Martin K. Schermerhorn of Boston.

Monday, July 16—4 p. m., Eirenion, "Israel—the Marvel of the Age," Prof. Edward C. Getsinger.

Wednesday, July 18—8 p. m., Eirenion, musical program, Mr. Edward Kinney, Boston.

Friday, July 20—4 p. m., Eirenion, Bahai meeting; everybody welcome.

Saturday, July 21—7.45 p. m., weekly dance in the Eirenion.

Sunday, July 22—10 a. m., Eirenion, devotional services; 4 p. m., Fellowship House, "Talks on Abdul Baha," Mr. William H. Randall.

The Fellowship House has been opened, with Mrs. Isidor Flexner of Boston as hostess for the season.

The following guests have registered at the Green Acre Inn during the past week: Mr. and Mrs. Charles P. Thompson, New Haven; Mr. and Mrs. W. H. Randall, Dr. and Mrs. Frederick F. Strong, Miss Wilkinson, Miss Porter, Prof. Edward C. Getsinger, Boston; Miss Mildred Boyce, Mr. Malcolm Boyce, Mr. Howard C. Evans, Haverhill; Miss L. Daniels, Boston; Mr. and Mrs. George L. Gray, West Palm Beach, Florida; Miss Philana Mae Lean, Andover; Prof. and Mrs. Shook and daughter, Williamstown; Miss Sara Mae Lean, Brookline.

ENTERTAINED THE INMATES OF THE WENTWORTH HOME

A pleasing program of classical music for viola and piano, was rendered at the Wentworth Home on Friday afternoon, July 6th, by Mr. James Goddard and Miss Mary E. B. Miller. A Grand Duo, by Goltermann, Opus 25, was played, followed by many shorter selections; and at the close of the instrumental performance, patriotic and other familiar songs were sung, in which nearly all present very heartily joined.

PEOPLE YOU KNOW

Miss Cora Proctor of Manchester has been passing a week in this city.

Charles H. Brewster and wife of Concord are at Rye for the week-end.

Benjamin F. Kimball of Brunswick, Me., is the guest of E. C. Matthews, Jr., and wife.

V. M. Mattison and family have taken a cottage at Jenness Beach, Rye, for a few weeks.

W. H. Topping and wife of Manchester who were here today will spend Sunday at Hampton.

Harry B. Yeaton and family have opened their cottage at Rye North Beach for the season.

Albert Hislop who was operated upon at the hospital in Brockton, Mass., continues to improve.

Miss Rose Emery of Sherbrook, P. I, is passing the summer with Charles H. Tibbetts and family of Hill street

Christian Christenson and L. M. Laverty of St. Louis will pass Sunday in Portland, Me., making the trip by auto.

W. H. Topping, private secretary to Congressman Sherman E. Burroughs, was a visitor here today and called on friends.

Mr. and Mrs. Frank Hayes of Brockton, Mass., are the guests of Mr. and Mrs. Henry P. Payne of Maplewood avenue.

Mr. and Mrs. Benjamin Dagon of North Berwick have taken up their residence in Kittery, Mr. Dagon being employed on the navy yard.

Mr. and Mrs. L. W. Knight and two daughters are the guests of Mrs. Knight's parents, Mr. and Mrs. Frank J. Frisbee of 171 Sagamore avenue.

Leon H Jacobs and family of Springfield, Mass., and Mr. Jacob's mother of this city passed the first part of the week in Acton, Me., as the guest of Mr. and Mrs. F. H. Prescott.

Miss Marguerite Jones, who has been the guest of Mr. Charles E. Hodgdon and family of Woodbury avenue for the past two weeks, left for her home in West New Brighton, Staten Island, N. Y., on Saturday morning.

Mrs. Howard C. Hollister of Cincinnati, who is spending the summer at Little Boar's Head, N. H., has announced that the marriage of her daughter, Evelyn, to Roland Morris Baker, Jr., of Boston has been indefinitely postponed. The ceremony was to have taken place at St. Andrews-by-the-Sea, Rye Beach, next Saturday.

A PERMANENT HUT FOR THE BOYS AT THE FORT

A regular Y. M. C. hut is to be erected for the boys at the local forts. This is the decision of the Y. M. C. A. war council. It will be of the same type as those built on the western war front. The present tent is inadequate and in bad weather is useless.

Baggage transfer service. Call phone 3.

JUDGE GUPTILL FINDS HOOPER NOT GUILTY

In Causing the Death of Frank Gately on June 2, on Lafayette Road.

Judge Ernest L. Guptill of the municipal court on Saturday discharged Haddon H Hooper who was charged with manslaughter in the second degree in causing the death of Frank Gately on June 2, 1917 by running him down with an automobile.

The state's evidence tended to show that on the night of June 2, shortly after 11 o'clock the deceased, John Flannagan and Ernest Coughlin were passing over Lafayette road just over the brow of the hill beyond Greenleaf avenue, going in a southerly direction, Coughlin was about 60 yards ahead of the other two; Flannagan and Gately were walking side by side on the right hand of the road, Flannagan walking at the left of Gately. Just before the accident Gateley lagged behind Flannagan and about at that moment was struck by the automobile, the automobile passing Flannagan and being stopped within sixty feet of the collision.

The respondent was driving an 8-cylinder Packard automobile, about 20 miles an hour, with his wife and Albert G. McIntosh in the car. As the car passed over the brow of the hill it ran into a fog more or less dense, and about the instant of running into the fog the automobile struck Gateley.

BOARD HAS COMPLETED ITS NUMBERING

The local board No. 1, for Rockingham county finished its numbering of registration cards and listing July 6th, and transmitted to the adjutant-general; copies of all cards and to the provost marshal-general, a copy of the list of names numbered serially from 1 to 2046.

The list is posted at the office of the Board, Treasurer's room, County Court House, State street, Portsmouth, N. H., where it may be examined by anybody interested.

A copy of the list also is available at the board's office for the use of the press, which by direction of the war department, is requested to publish the same.

WILLIAM E. MARVIN, Clerk of Local Board No. 1.

MOTORCYCLE RUNS INTO STONE WALL

A motorcycle with carrier attached smashed into the stone wall just below the first curve on the Ocean boulevard. The driver had his clothing torn into shreds. The car was badly wrecked.

The strange part of the accident was how the driver escaped with only a few bruises. The machine went clear through the wall.

GOV. KEYES AND COUNCIL IN THIS CITY

Governor Henry W. Keyes and Councillors Varney, Smart, Verrette, with the state engineers arrived here on Friday night, and this morning at 7.30 left to inspect the Ocean boulevard. They returned to the city and then went north over the White Mountain route.

THE HERALD HEARS

That one of the local traffic officers held up a car from Maine a few days ago and posted the driver on the traffic rules and regulations.

That the driver said he never heard of such rules in Maine.

That the officer then asked him if he had heard that Abraham Lincoln was dead.

That the man at the wheel said he never heard of Abraham.

That the cop pulled a smile and told him to push his Ford along to Stratham Hill.

That ward five voting quarters is still located on Water street.

That nobody appears to have dug up the keyes as yet and the moving to city hall is yet to come.

That cigarettes and playing cards are tabooed from the Christian Endeavor comfort bags which the society is furnishing for the enlisted men.

That they won't cry over the cards, but the smokers in the service will miss the cigarettes.

That the A. A. club members say they will knit a few socks for the sailors and soldiers when they get caught up on the work at home.

That ex-Mayor Fitzgerald and Mayor Curley of Boston are holding another post mortem on the hatchet.

The names of the young men who registered for the selective war draft on June 5 are in the hands of the war department in Washington.

That this country seems to be divided between a quartet of four classes: fighters, knockers, workers and grabbers.

That the New York Sun is raising a fund to purchase tobacco for the American soldiers in France.

That $4,022 was realized in less than three days.

That some men lay up something for a rainy day which finally goes to their grandchildren.

That if the value of some autos was judged by the noise of the horn, some flivvers would be worth more than a $12,000 foreign car.

That many a man can write a column of garden hints but can only raise a disturbance in his own backyard.

Take the family out for an airing on Sunday after church.

LOCAL DASHES

You can't beat this weather.

Phone 37 and have the Herald sent.

Conscription day is eagerly looked forward to.

Fish of all kinds at Clark's Branch Tel. 133.

If you want the equivalent of your money in electrical work, see N. J. Groux, 151 Hanover street.

Fruit, ice cream, variety goods and groceries at Lafayette store. Open evenings.

The rest of the N. H. coast artillery will go into camp at Fort Constitution on July 15.

Antique furniture restored and upholstered. Hair matresses renovated. Margeson Bros. Tel 670.

Word comes from Rockingham Park that all is going fine. The men are getting into perfect condition.

Lobsters and fish fish of all kinds, caught by our own boats, fresh every day. E. Jameson and Sons. Tel. 245.

Carll's blacksmith shop will be open for business on Saturday afternoon and all work will be given prompt attention.

Don't think of leaving Portsmouth without ordering The Herald to follow you. In no other way can you keep posted on local events.

Kelcher trucks, C. E. Woods, Bow street.

Unless all signs fail, the shipbuilding plant which The Herald has for some time assured as being more than probable, will become a reality very shortly.

POLICE COURT

John Dyer and his son, Thomas, painters, who engaged in a scrap on Islington street on Friday morning were lined up in the police court today, charged with drunkenness. They were drafted for 30 days at the Penhallow street castle with a fine of costs amounting to $6.13. The Dyers claim Rhode Island as their home and were prepared for camp life as well as painting. They carried bags and boxes with potatoes, pickles, crackers, canned goods and cooking equipment and requested that the stock be stored in cold storage until their vacation is over.

A local man charged with non-support of wife was released on agreement to pay her the sum of $5 weekly. He was also placed under bonds to keep the peace.

Robert Murray for larceny of $30 from Harry Abrams was released and his case continued for sentence.

William Randall was ordered to serve 30 days at the county farm after pleading guilty to the charge of drunkenness.

HEARING WILL BE AT COURT HOUSE

The hearing before the Public Service Commission on the petition of the City of Portsmouth for required improvements on the part of the Boston and Maine on Middle street to take place on July 16 will be held in the Rockingham county court house.

BORN AT HOSPITAL.

Mr. and Mrs. Charles Weaver of Cabot street are rejoicing over the birth of a son which occurred at the Portsmouth Hospital today.

CITY SOLICITOR EMERY APPEARS BEFORE BOARD

Talks on the Middle Street Paving Controversy.

At a meeting of the Board of Public Works last night, City Solicitor Emery reported on the Middle street paving controversy with the railroad. Mr. Emery stated that so far as he could learn the railroad denied absolutely its legal liability to do any part of the paving but that before next Wednesday a statement as to its position on the relaying of the tracks on Middle street in connection with the paving would be submitted. The date for the hearing before the Public Service Commission is July 16, at Portsmouth.

GETTING POWER FROM THIS CITY

Electric Line Across the River Operated From Daniel Street Plant.

The power plant of the Atlantic Shore railway which has been in operation since the road was opened, has been closed up and will be dismantled. This follows the arrangement made by the company in which power for operating the cars is now provided by the Rockingham County Light and Power Company of this city by means of a submarine cable crossing the river from Noble's Island.

I. O. O. F. NOTICE.

The members of Strawberry Bank Encampment, No. 5, I. O. O. F., are hereby notified that the installation of officers will be Monday evening, July 9, 1917. You are requested to be present. Refreshments will be served. Brothers are requested to bring cake.

Per order,
JAMES A. RUGG, Scribe.

FOUND—At the Remnant Store, ladies' parasol, also bill folder.

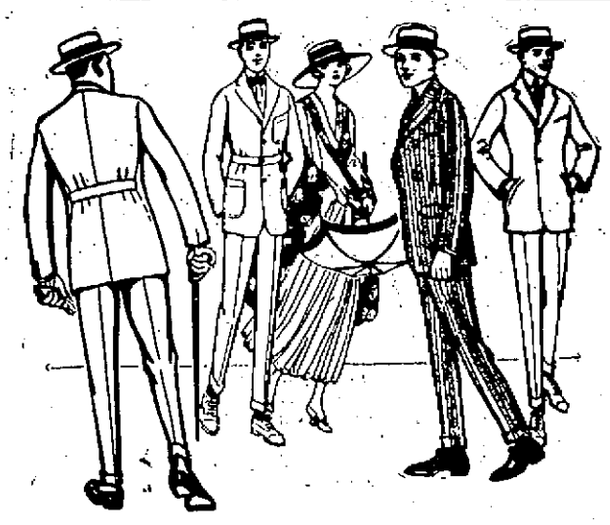

It doesn't matter what style model you prefer, it's here. All the various style "pinchbacks" and "belters." Then, the smartest of styles in the regular or plain back models. Sport coats and white flannel trousers, Palm Beach and Panama cloth suits for the hot days.

Henry Peyser & Son

Selling the Togs of the Period.

FRANK W. KNIGHT SHOE TALKS

10 Market St. "SHOES OF QUALITY" Portsmouth

Put the Right Sort of Shoes in Your Trunk

They will add untold joys to your vacation, and in our shoe values you will find such investment will add long life to the shoes that you wear in the city to business or shopping. It pays to buy shoes for a purpose and with a purpose.

A PLEASANT VACATION AND PROPER SHOES are inseparable. Not alone is comfort a consideration but there are shoes for purposes that give a decided air to the sport, and have much to do with satisfactory accomplishments.

SUMMER COTTAGE For Sale All Furnished $800

This cottage is near Wallis Sands, Rye, N. H.; has 7 rooms on high situation and is well and completely furnished.

BUTLER & MARSHALL
5 Market St.

For Sale

NEW CASTLE AVENUE HOUSE, $1700

FRED GARDNER
Glebe Building.

Bay State Paint and Varnish Made in New England

PRYOR-DAVIS CO.,

DISTRIBUTORS FOR THIS VICINITY.

"The Old Hardware Shop"

36 Market Street

Tel. 509. Portsmouth, N. H.

For Mid-Summer Work and Diversion

THE NEEDLE WORK AND BOOK DEPARTMENTS
—OF—
THE D. F. BORTHWICK STORE

SCOTCH AND SHETLAND YARN
STAMPED LINENS, CRETONNES,
EMBROIDERY MATERIALS.

Genuine Ice Cream Made in Portsmouth at our Daylight Factory 102 Dennett St. "Eat a Plate Every Day."

Miss S. J. Zoller of Boston
ELECTRIC NEEDLE SPECIALIST
Removes Superfluous Hair.
Will be at Hair Dressing Parlor of Mrs. Ida A. Nelson, 4 Glebe Building, July 21.
'Phone Appointments There.

TUTORING
French, Spanish and General Subjects.
HARVARD, 1913.
T. ROOSEVELT ALLEN,
Box 13, Portsmouth, N. H.

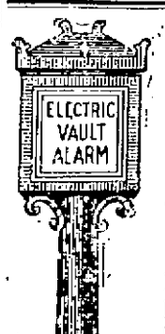

UNITED STATES DEPOSITORY
ORGANIZED 1824

WHY IS IT BETTER TO PAY BY CHECK?

Because it is the Safe, Convenient and Economical Medium of settlement.
It is the businesslike way and adds to one's prestige.
You are cordially invited to come in and open an account, subject to check.

Deposits $1,115,000.00

FIRST NATIONAL BANK
PORTSMOUTH, N.H.

OLYMPIA --- Tonight 6.30-8.30

CHARLES RAY IN "THE PINCH HITTER"

The best everyday, human interest, college and baseball diamond picture ever seen in this theatre. Tonigh at 6.30 and 8.30.

WILLIAM FOX Presents "LOVE'S LAW" | MOLLY KING in "Mystery of the Double Cross"